A.

B.

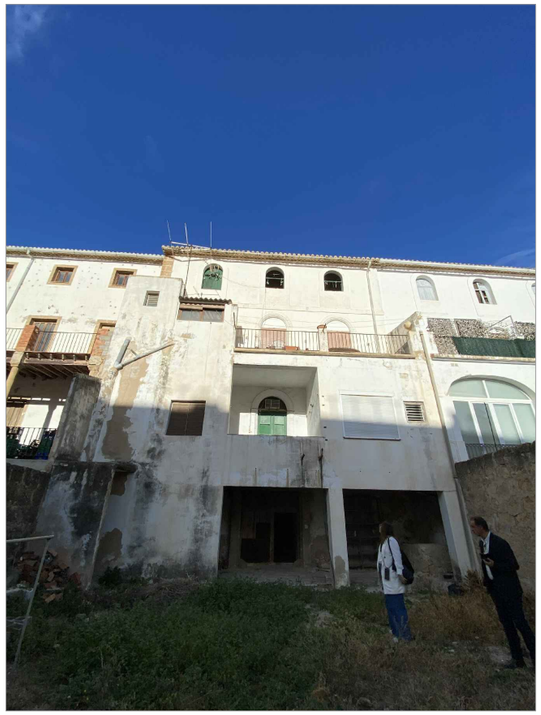

C.

D.

E.

Do not scale from this drawing.
This drawing may not be based on exact measurements.
The designer does not accept responsibility for the dimensions included in this drawing.
The builder has the responsibility of reviewing all dimensions before the start of the works. All discrepancies and omissions of information in the works must be communicated to the designer before the beginning of them.
This drawing must be interpreted in conjunction with the engineers and any other specialist involved.
The drawings and works shown here correspond to the designer and should not be reproduced without having requested a written permission in advance.

Legend:

A. Fachada principal.

B. Detalle de fachada principal.

C. Fachada trasera.

D. Planta segunda de la vivienda

E. Escalera principal.

JESSICA BATAILLE
Phone +34 966 463 988
C/ Bruselas 8
03730
Jávea/Xàbia
(Alicante) Spain

BL

Client:

PROYECTO BATAILLE LIVING

Project:

Proyecto de rehabilitación:
WHITE HOUSE 11_05

Title:

Estado Actual
Fotografías exterior e interior

Project	Scale:	Date:	N°	Rev.
		06.25		

PLANTA SÓTANO

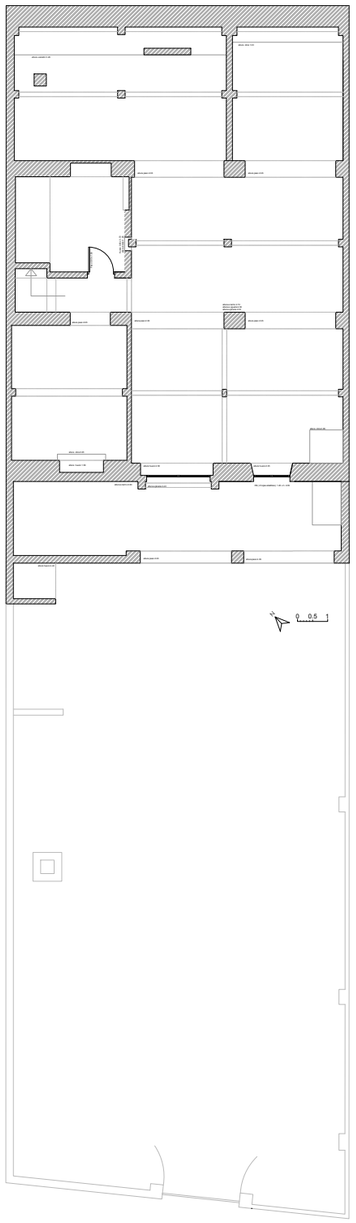

PLANTA BAJA

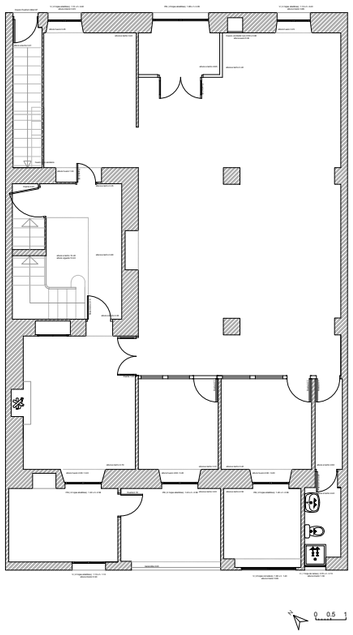

PLANTA PRIMERA

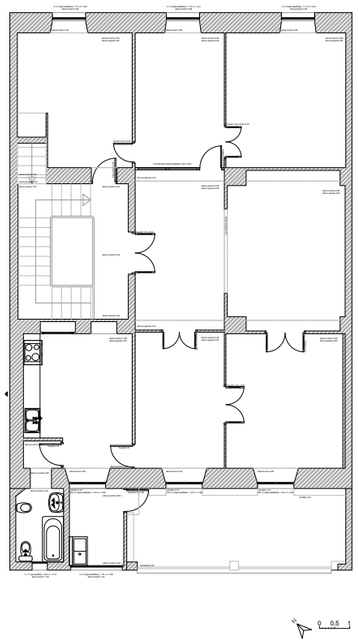

Do not scale from this drawing.
This drawing may not be based on exact measurements.
The designer does not accept responsibility for the dimensions included in this drawing.
The builder has the responsibility of reviewing all dimensions before the start of the works. All discrepancies and omissions of information in the works must be communicated to the designer before the beginning of them.
This drawing must be interpreted in conjunction with the engineers and any other specialist involved.
The drawings and works shown here correspond to the designer and should not be reproduced without having requested a written permission in advance.

Legend:

JESSICA BATAILLE
Phone +34 966 463 988
C/ Bruselas 8
03730
Jávea/Xàbia
(Alicante) Spain

Client:
PROYECTO BATAILLE LIVING

Project:
Proyecto de rehabilitación:
WHITE HOUSE 11_05

Title:
Estado Actual
Planta Sótano, Baja y Primera

Project	Scale:	Date:	N°	Rev.
	1/200	06.25		

PLANTA SEGUNDA

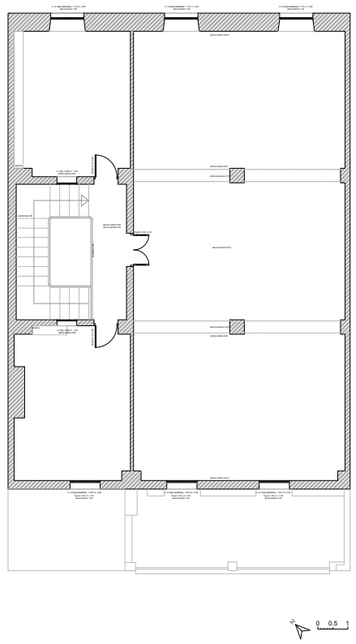

PLANTA ALTILLO

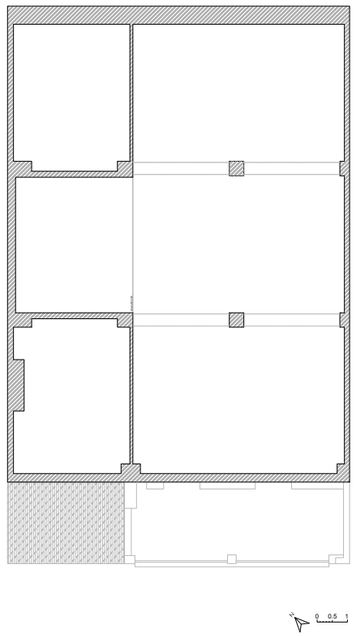

PLANTA CUBIERTA

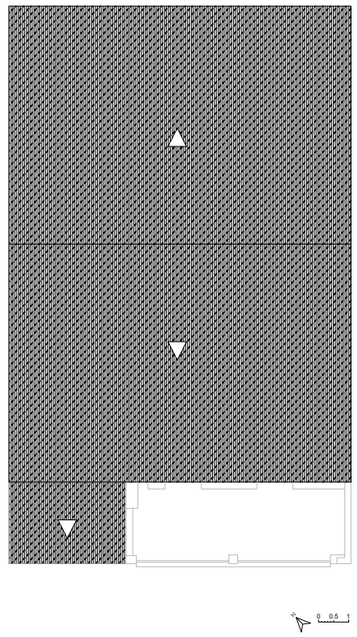

Do not scale from this drawing.
This drawing may not be based on exact measurements.
The designer does not accept responsibility for the dimensions included in this drawing.
The builder has the responsibility of reviewing all dimensions before the start of the works. All discrepancies and omissions of information in the works must be communicated to the designer before the beginning of them.
This drawing must be interpreted in conjunction with the engineers and any other specialist involved.
The drawings and works shown here correspond to the designer and should not be reproduced without having requested a written permission in advance.

Legend:

JESSICA BATAILLE
Phone +34 966 463 988
C/ Bruselas 8
03730
Jávea/Xàbia
(Alicante) Spain

Client:
PROYECTO BATAILLE LIVING

Project:
Proyecto de rehabilitación:
WHITE HOUSE 11_05

Title:
Estado Actual
Plantas segunda, altillo y tejado

Project	Scale:	Date:	Nº	Rev.
	1/200	06.25		

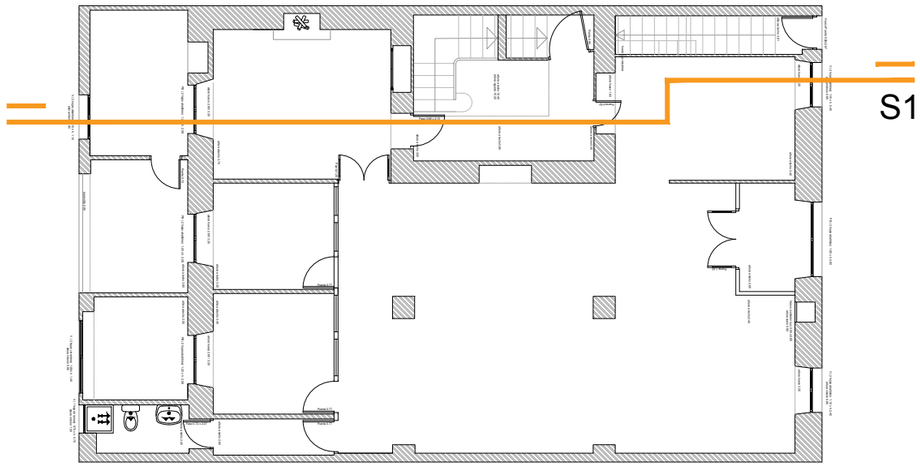

Estado Actual
Sección transversal

S1

Estado Actual
Alzado trasero

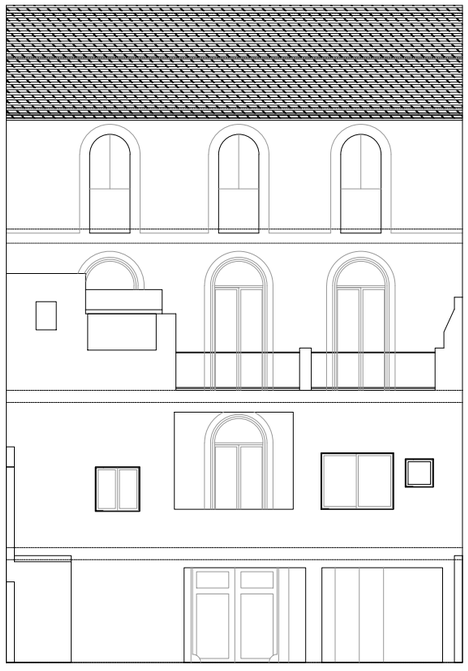

Estado Actual
Alzado principal

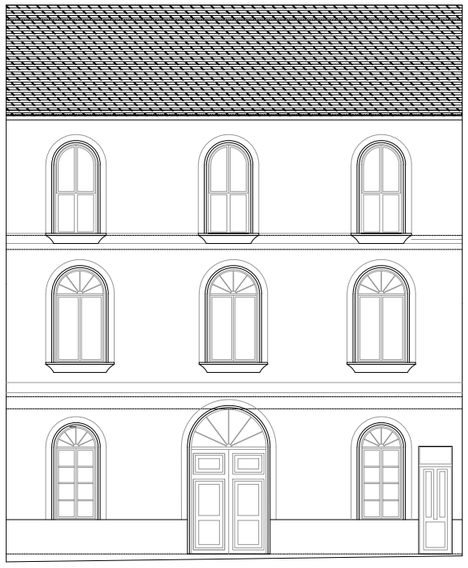

Do not scale from this drawing.
This drawing may not be based on exact measurements.
The designer does not accept responsibility for the dimensions included in this drawing.
The builder has the responsibility of reviewing all dimensions before the start of the works. All discrepancies and omissions of information in the works must be communicated to the designer before the beginning of them.
This drawing must be interpreted in conjunction with the engineers and any other specialist involved.
The drawings and works shown here correspond to the designer and should not be reproduced without having requested a written permission in advance.

Legend:

JESSICA BATAILLE
Phone +34 966 463 988
C/ Bruselas 8
03730
Jávea/Xàbia
(Alicante) Spain

BL

Client:
PROYECTO BATAILLE LIVING

Project:
Proyecto de rehabilitación:
WHITE HOUSE 11_05

Title:
Estado Actual
Sección y Alzados

Project	Scale:	Date:	N°	Rev.
	1/150	06.25		

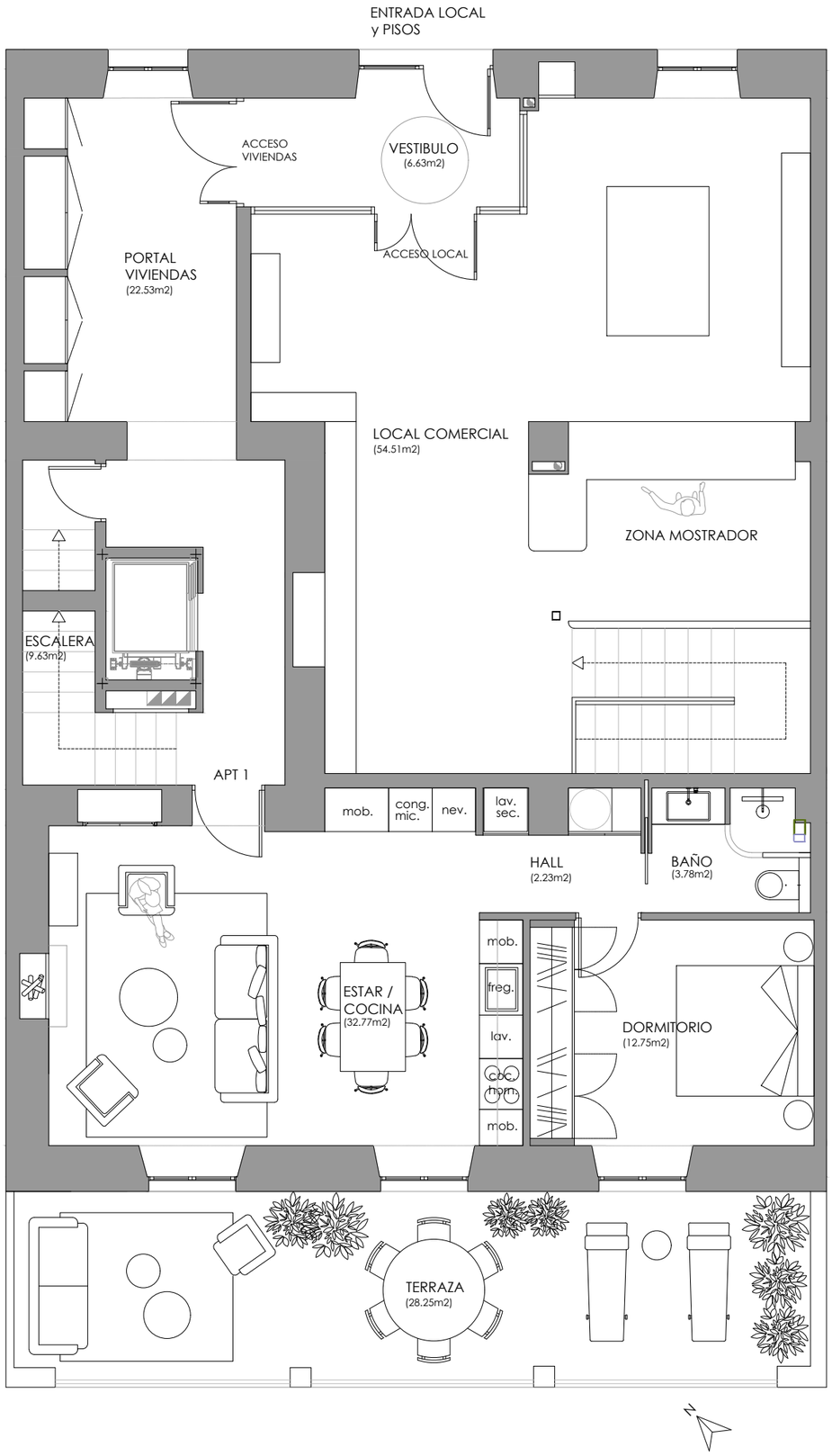

LOCAL COMERCIAL	(54.51m2 + PLANTA SÓTANO)
VESTIBULO ENTRADA	(6.63m2)
PORTAL VIVIENDAS	(22.53m2)
NUCLEO ESCALERA ASCENSOR	

APT 1	ESTAR/ COCINA (32.77m2)	
	DORMITORIO (12.75m2)	
	BAÑO (3.78m2)	
	HALL (2.23m2)	
	TERRAZA (28.25m2)	TOTAL: 79.78 m2

Do not scale from this drawing.
This drawing may not be based on exact measurements.
The designer does not accept responsibility for the dimensions included in this drawing.
The builder has the responsibility of reviewing all dimensions before the start of the works. All discrepancies and omissions of information in the works must be communicated to the designer before the beginning of them.
This drawing must be interpreted in conjunction with the engineers and any other specialist involved.
The drawings and works shown here correspond to the designer and should not be reproduced without having requested a written permission in advance.

Legend:

JESSICA BATAILLE
Phone +34 966 463 988
C/ Bruselas 8
03730
Jávea/Xàbia
(Alicante) Spain

BL

Client:
PROYECTO BATAILLE LIVING

Project:
Proyecto de rehabilitación:
WHITE HOUSE 11_05

Title:
Estado Reformado
Distribución Planta Baja: Principal

Project	Scale:	Date:	N°	Rev.
	1/75	06.25		

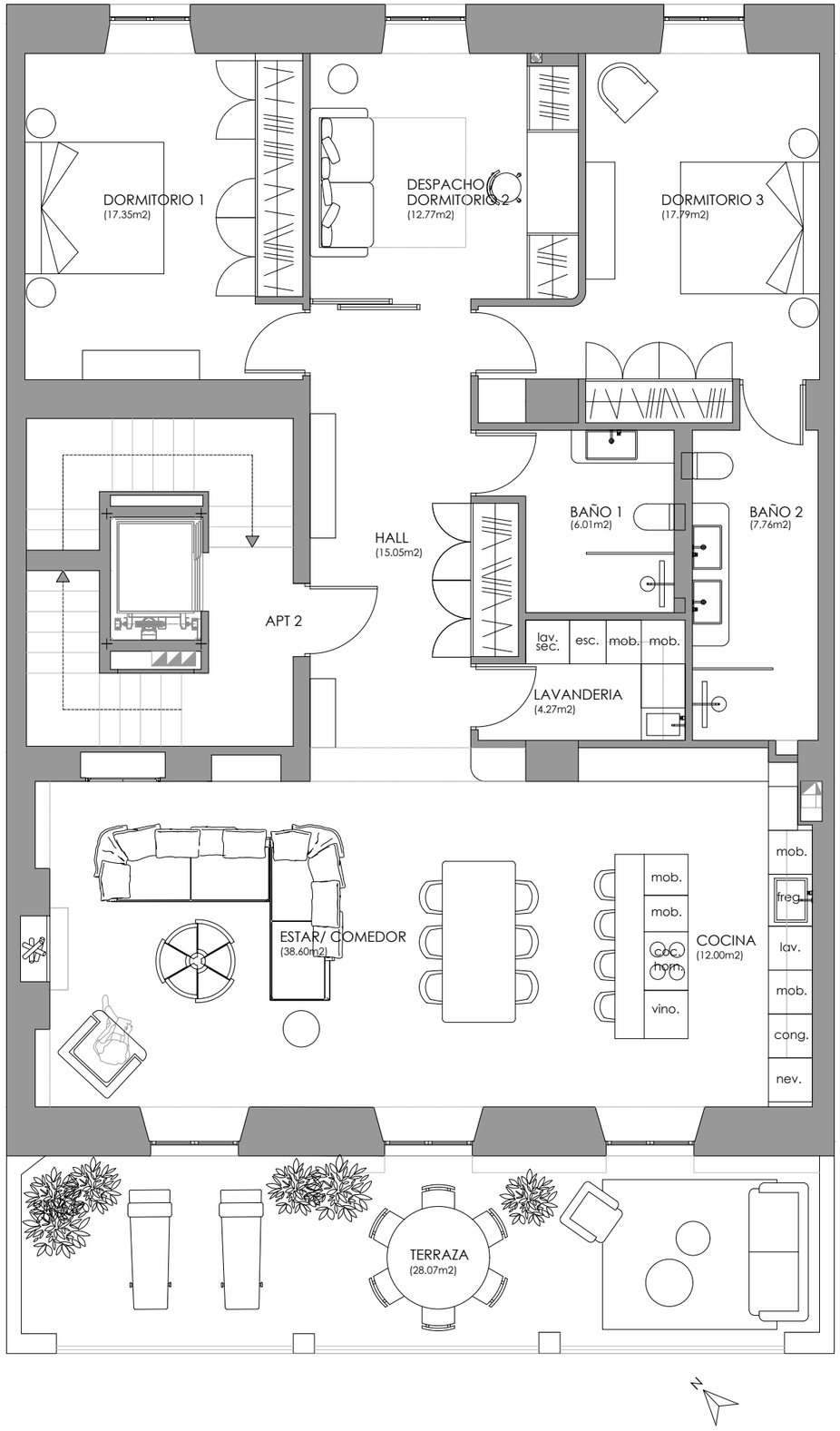

APT 2

COCINA (12.00m2)	DORMITORIO 3 (17.79m2)	
ESTAR/ COMEDOR (38.60m2)	BAÑO 1 (6.01m2)	
HALL (15.05m2)	BAÑO 2 (7.76m2)	
DORMITORIO 1 (17.35m2)	LAVANDERIA (4.27m2)	TOTAL: 131.60 m2
DORMITORIO 2 (12.77m2)	TERRAZA (28.07m2)	TOTAL(con terraza): 159.67 m2

Do not scale from this drawing.
This drawing may not be based on exact measurements.
The designer does not accept responsibility for the dimensions included in this drawing.
The builder has the responsibility of reviewing all dimensions before the start of the works. All discrepancies and omissions of information in the works must be communicated to the designer before the beginning of them.
This drawing must be interpreted in conjunction with the engineers and any other specialist involved.
The drawings and works shown here correspond to the designer and should not be reproduced without having requested a written permission in advance.

Legend:

JESSICA BATAILLE
Phone +34 966 463 988
C/ Bruselas 8
03730
Jávea/Xàbia
(Alicante) Spain

BL

Client:

PROYECTO BATAILLE LIVING

Project:

Proyecto de rehabilitación:
WHITE HOUSE 11_05

Title:

Estado Reformado
Distribución Planta Primera

Project	Scale:	Date:	N°	Rev.
	1/75	06.25		

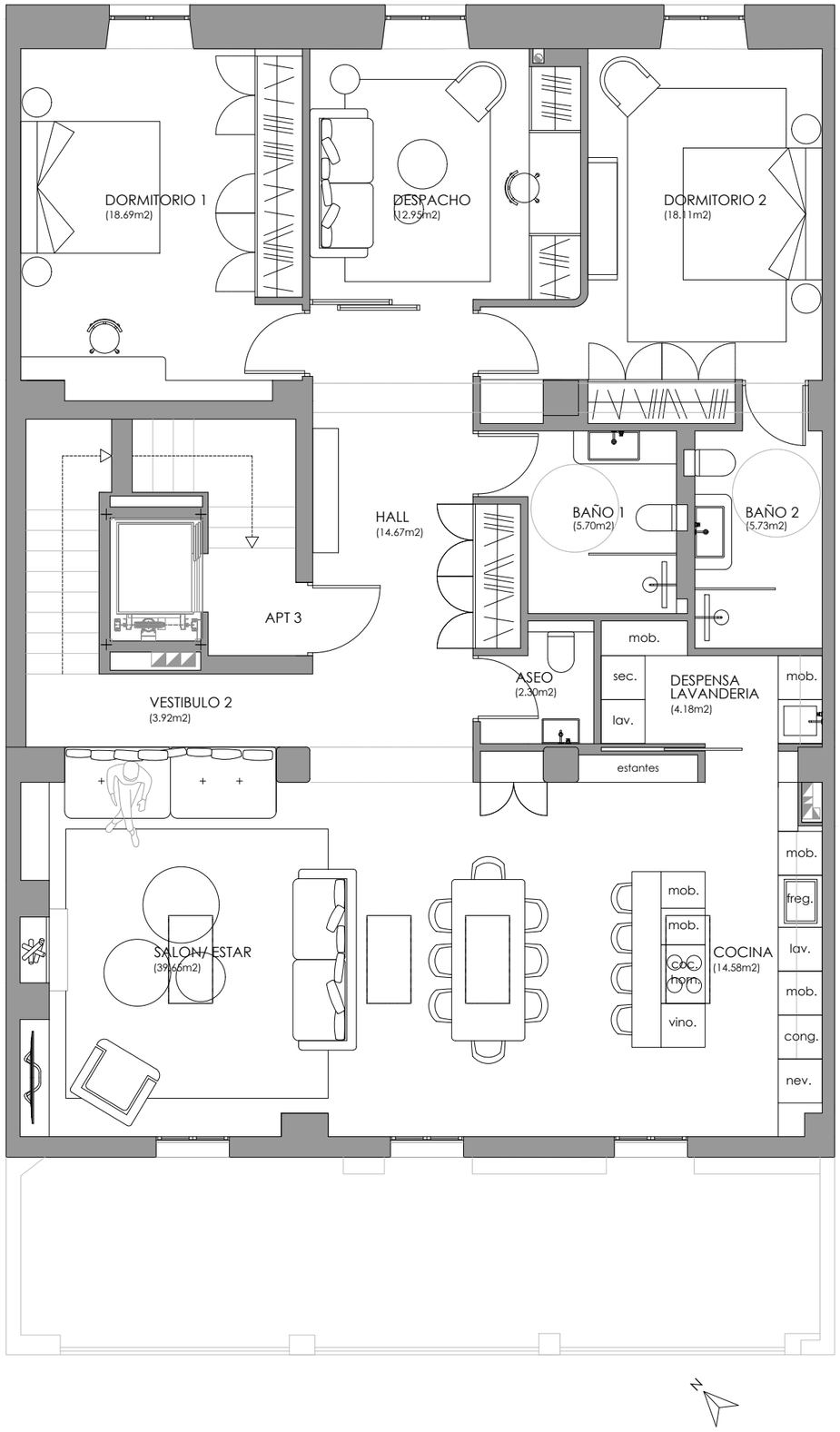

APT 3 DUPLEX

HALL (14.67m2)	LAVANDERIA (4.18m2)	BAÑO 2 (5.73m2)	BAÑO 3 (6.34m2)
COCINA (14.58m2)	DORMITORIO 1 (18.69m2)	DORMITORIO 2 (18.11m2)	ESPACIO ESTAR (14.22m2)
SALON/ ESTAR (39.65m2)	BAÑO 1 (5.70m2)	ASEO CORTESIA (2.30m2)	TRASTERO (3.40m2)
VESTIBULO 2 (3.92m2)	DESPACHO (12.95m2)	DORMITORIO 3 (18.37m2)	ESCALERA (6.97m2)
			TOTAL: 189.78 m2

Do not scale from this drawing.
This drawing may not be based on exact measurements.
The designer does not accept responsibility for the dimensions included in this drawing.
The builder has the responsibility of reviewing all dimensions before the start of the works. All discrepancies and omissions of information in the works must be communicated to the designer before the beginning of them.
This drawing must be interpreted in conjunction with the engineers and any other specialist involved.
The drawings and works shown here correspond to the designer and should not be reproduced without having requested a written permission in advance.

Legend:

JESSICA BATAILLE
Phone +34 966 463 988
C/ Bruselas 8
03730
Jávea/Xàbia
(Alicante) Spain

BL

Client:

PROYECTO BATAILLE LIVING

Project:

Proyecto de rehabilitación:
WHITE HOUSE 11_05

Title:

Estado Reformado
Distribución Planta Segunda

Project	Scale:	Date:	N°	Rev.
	1/75	06.25		

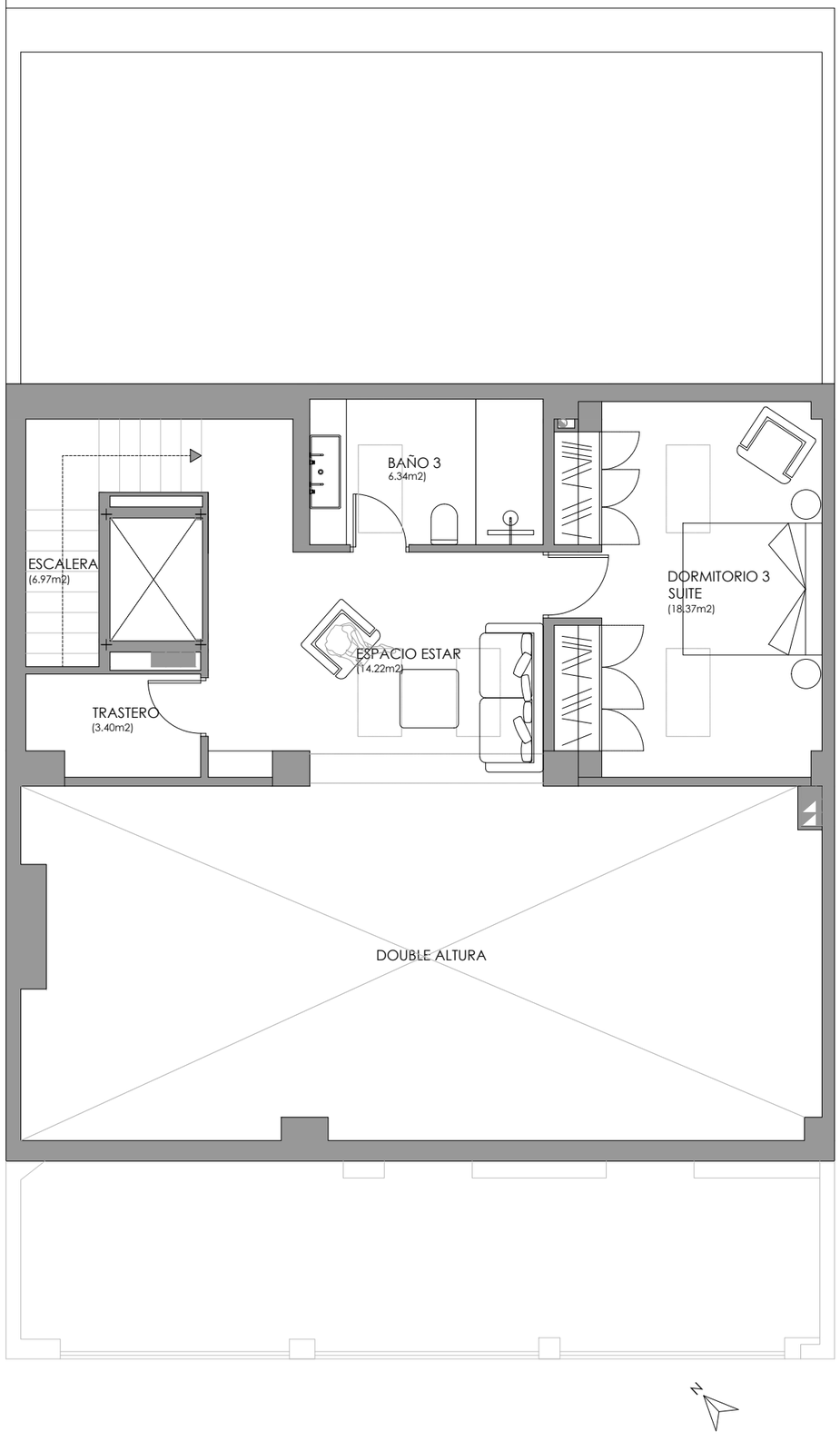

APT 3 DUPLEX

HALL (14.67m2)	LAVANDERIA (4.18m2)	BAÑO 2 (5.73m2)	BAÑO 3 (6.34m2)
COCINA (14.58m2)	DORMITORIO 1 (18.69m2)	DORMITORIO 2 (18.11m2)	ESPACIO ESTAR (14.22m2)
SALON/ ESTAR (39.65m2)	BAÑO 1 (5.70m2)	ASEO CORTESIA (2.30m2)	TRASTERO (3.40m2)
VESTIBULO 2 (3.92m2)	DESPACHO (12.95m2)	DORMITORIO 3 (18.37m2)	ESCALERA (6.97m2)

TOTAL: 189.78 m2

Do not scale from this drawing.
This drawing may not be based on exact measurements.
The designer does not accept responsibility for the dimensions included in this drawing.
The builder has the responsibility of reviewing all dimensions before the start of the works. All discrepancies and omissions of information in the works must be communicated to the designer before the beginning of them.
This drawing must be interpreted in conjunction with the engineers and any other specialist involved.
The drawings and works shown here correspond to the designer and should not be reproduced without having requested a written permission in advance.

Legend:

JESSICA BATAILLE
Phone +34 966 463 988
C/ Bruselas 8
03730
Jávea/Xàbia
(Alicante) Spain

BL

Client:
PROYECTO BATAILLE LIVING

Project:
Proyecto de rehabilitación:
WHITE HOUSE 11_05

Title:
Estado Reformado
Distribución Altillo Piso 3

Project	Scale:	Date:	N°	Rev.
	1/75	06.25		

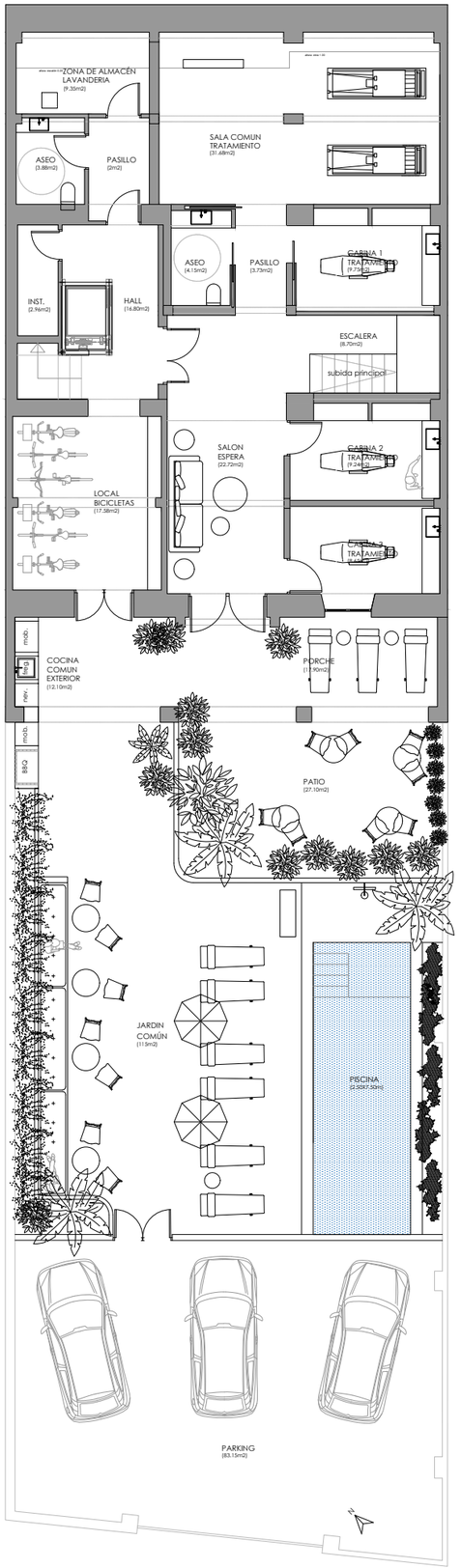

LOCAL COMERCIAL (69.50m2 en planta calle)

LOCAL en planta sótano

CABINA 1 TRATAMIENTO (9.75m2)	PASILLO (3.73m2)
CABINA 2 TRATAMIENTO (9.24m2)	ASEO (4.15m2)
CABINA 3 TRATAMIENTO (8.65m2)	PATIO (27.10m2)
SALA COMUN TRATAMIENTO (31.68m2)	ESCALERA (8.70m2)
SALON ESPERA (22.72m2)	
PORCHE (17.90m2)	TOTAL: 143.62 m2

ZONA COMÚN (planta jardín)

ZONA DE ALMACÉN LAVANDERIA (9.35m2)	PARKING (83.15m2)
LOCAL BICI (17.58m2)	JARDIN COMÚN (115m2)
HALL (16.80m2)	COCINA COMUN EXTERIOR (12.10m2)
ASEO (3.88m2)	
PASILLO (2.00m2)	
INST. (2.96m2)	TOTAL: 262.82 m2

Do not scale from this drawing.
This drawing may not be based on exact measurements.
The designer does not accept responsibility for the dimensions included in this drawing.
The builder has the responsibility of reviewing all dimensions before the start of the works. All discrepancies and omissions of information in the works must be communicated to the designer before the beginning of them.
This drawing must be interpreted in conjunction with the engineers and any other specialist involved.
The drawings and works shown here correspond to the designer and should not be reproduced without having requested a written permission in advance.

Legend:

JESSICA BATAILLE
Phone +34 966 463 988
C/ Bruselas 8
03730
Jávea/Xàbia
(Alicante) Spain

BL

Client:

PROYECTO BATAILLE LIVING

Project:

Proyecto de rehabilitación:
WHITE HOUSE 11_05

Title:

Estado Reformado
Local Planta Jardín

Project	Scale:	Date:	N°	Rev.
	1/150	06.25		

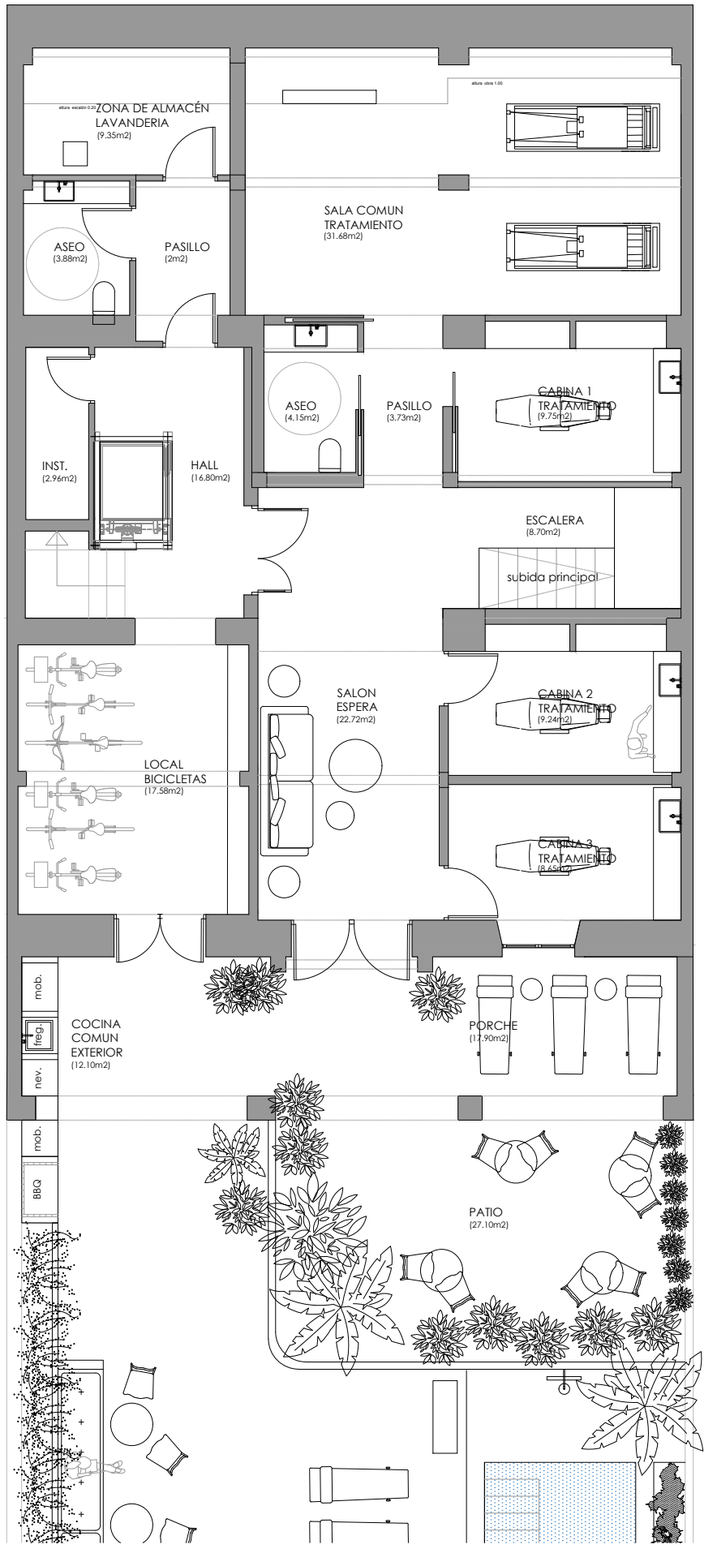

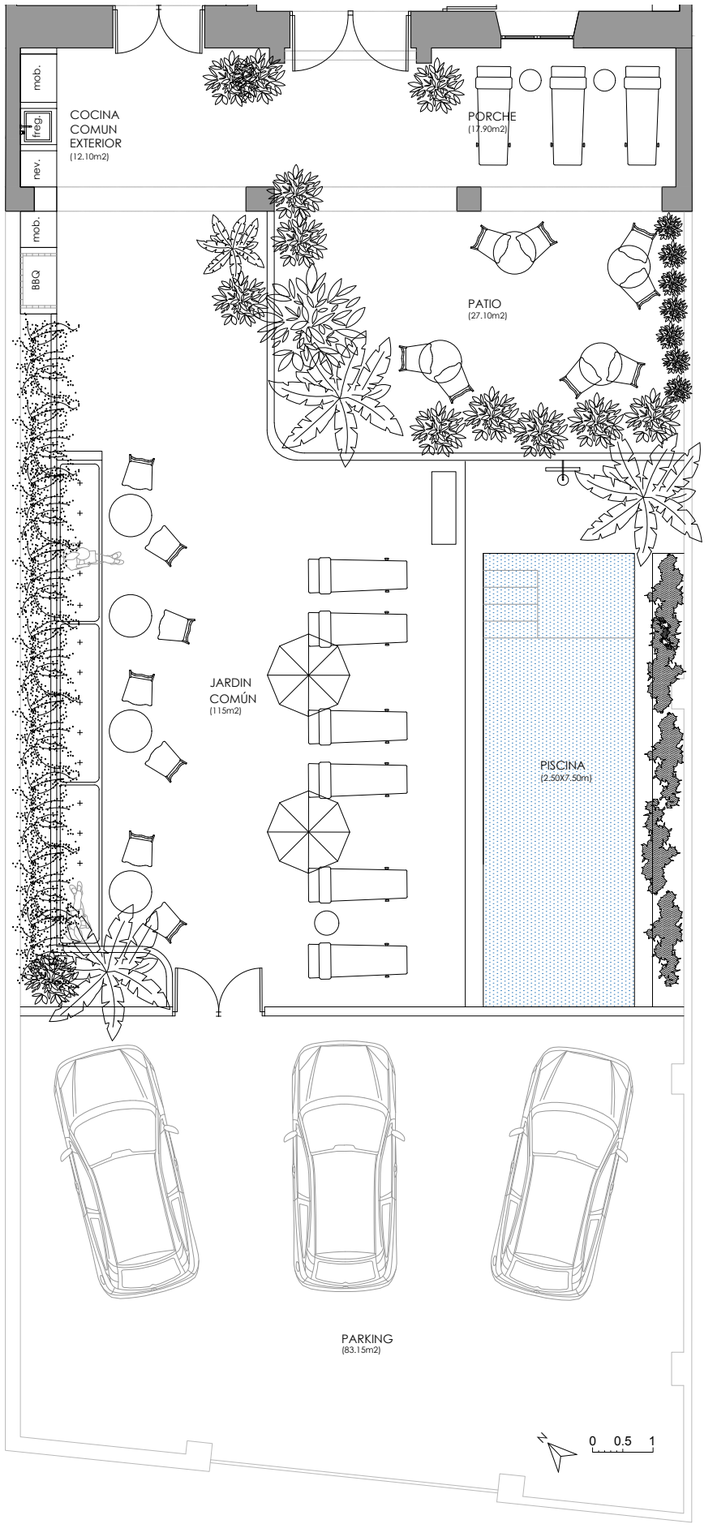

Do not scale from this drawing.
This drawing may not be based on exact measurements.
The designer does not accept responsibility for the dimensions included in this drawing.
The builder has the responsibility of reviewing all dimensions before the start of the works. All discrepancies and omissions of information in the works must be communicated to the designer before the beginning of them.
This drawing must be interpreted in conjunction with the engineers and any other specialist involved.
The drawings and works shown here correspond to the designer and should not be reproduced without having requested a written permission in advance.

Legend:

JESSICA BATAILLE
Phone +34 966 463 988
C/ Bruselas 8
03730
Jávea/Xàbia
(Alicante) Spain

BL

Client:
PROYECTO BATAILLE LIVING

Project:
Proyecto de rehabilitación:
WHITE HOUSE 11_05

Title:
Estado Reformado
Detalle Planta Jardin/ Interior y Exterior

Project	Scale:	Date:	N°	Rev.
	1/100	06.25		

A1 FACHADA ACTUAL

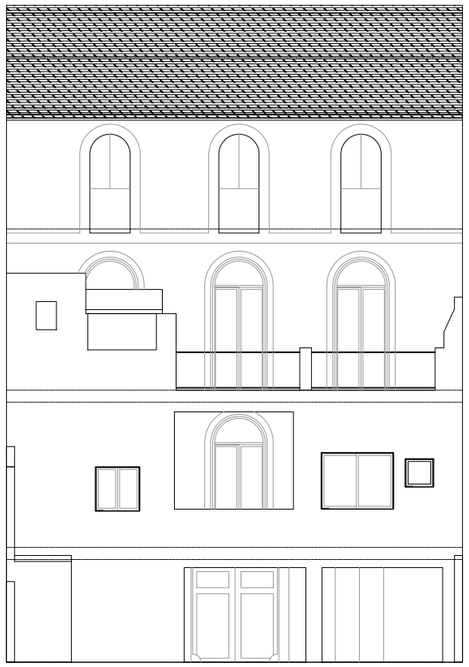

PLANTA 2

PLANTA 1

PLANTA CALLE

PLANTA JARDIN

FOTOGRAFIAS ESTADO ACTUAL

A1 FACHADA TRASERA PROPUESTA

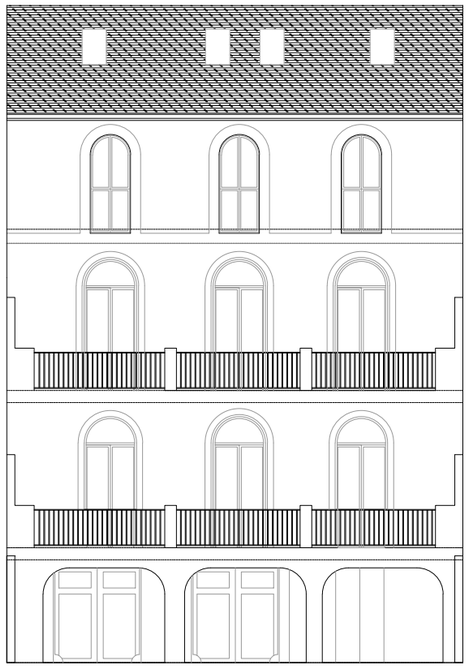

PLANTA ALTILLO

PLANTA 2

PLANTA 1

PLANTA CALLE

PLANTA JARDIN

A2 FACHADA PRINCIPAL PROPUESTA

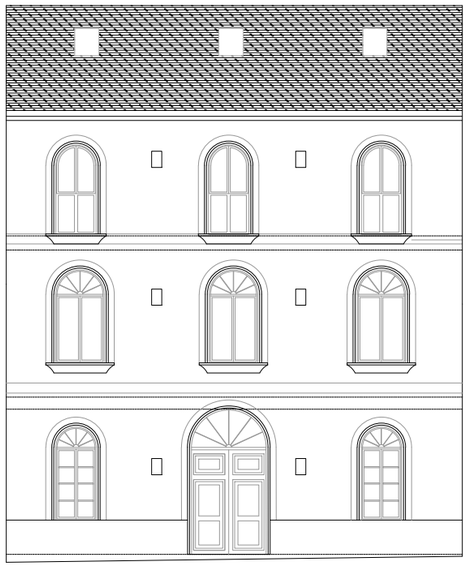

Do not scale from this drawing.
This drawing may not be based on exact measurements.
The designer does not accept responsibility for the dimensions included in this drawing.
The builder has the responsibility of reviewing all dimensions before the start of the works. All discrepancies and omissions of information in the works must be communicated to the designer before the beginning of them.
This drawing must be interpreted in conjunction with the engineers and any other specialist involved.
The drawings and works shown here correspond to the designer and should not be reproduced without having requested a written permission in advance.

Legend:

JESSICA BATAILLE
Phone +34 966 463 988
C/ Bruselas 8
03730
Jávea/Xàbia
(Alicante) Spain

BL

Client:

PROYECTO BATAILLE LIVING

Project:

Proyecto de rehabilitación:
WHITE HOUSE 11_05

Title:

Estado Reformado
Propuesta fachadas: principal y trasera

Project	Scale:	Date:	N°	Rev.
	1/150	06.25		

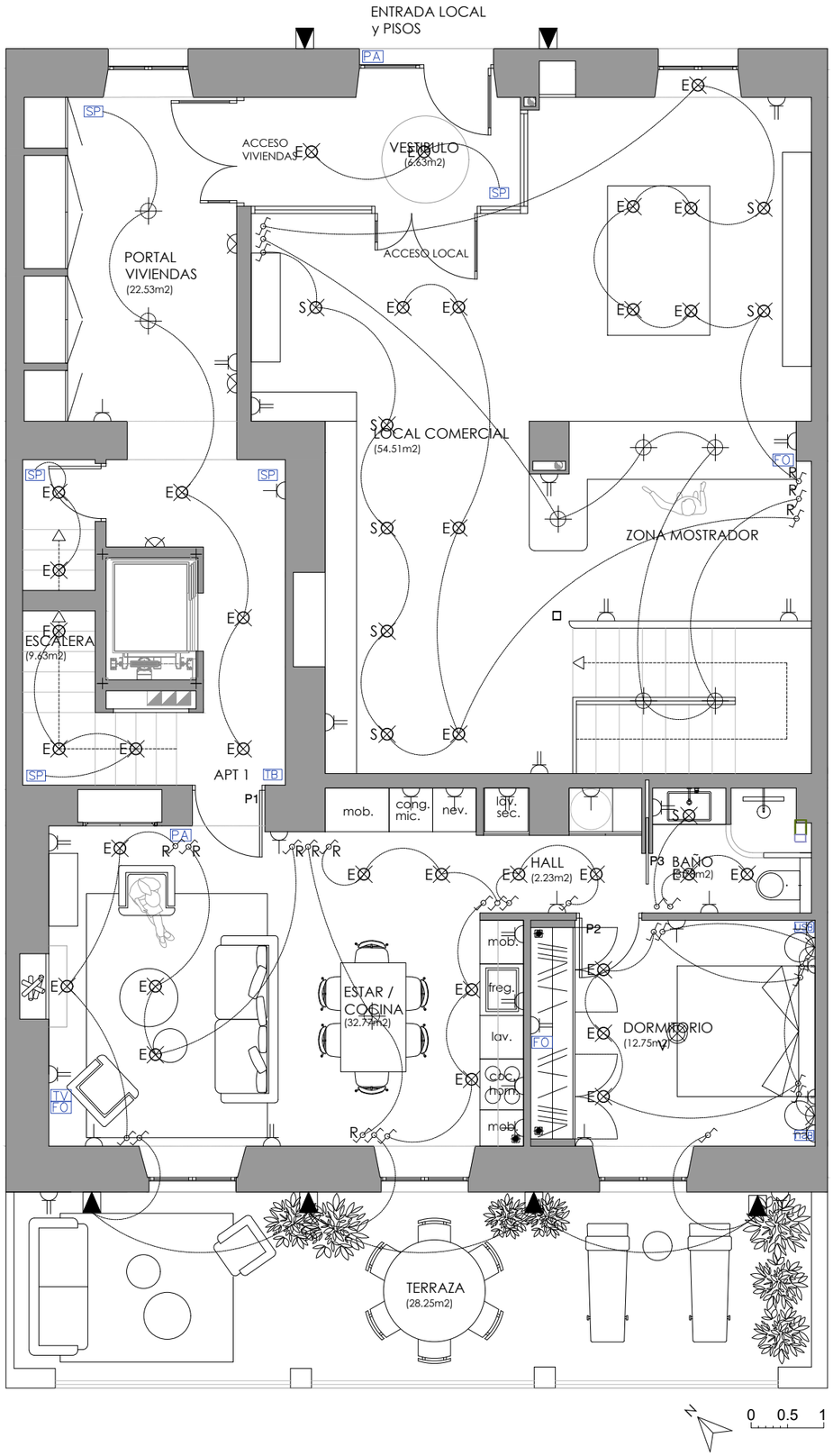

LEYENDA

- E Foco empotrado a techo
- S Foco de superficie a techo
- O Foco orientable a techo
- D Downlight
- Punto luz Lámpara
- Punto luz Ventilador
- Aplique de pared.
- PJ Piquetas jardín
- Aplique exterior:Teja
- Aplique exterior:Teja S
- Punto luz interior armario
- Toma de corriente
- Toma de corriente
- Toma de corriente comandada C
- Cuadro de instalaciones
- Cuadro de instalaciones
- TV Toma televisión
- PA Portero automático
- FO Fibra óptica
- USB Puerto USB
- CC Cargador coche
- A Altavoz
- TB Timbre puertas
- SP Sensor presencia
- Interruptor de cruzamiento
- Interruptor conmutado
- Interruptor sencillo
- R Interruptor con regulación

NOTA:
- Altura enchufe cabecero: 0.70m
- Altura enchufe tele en dormitorio: 1.60m
- Altura enchufe normal: 0.20m

Do not scale from this drawing.
This drawing may not be based on exact measurements.
The designer does not accept responsibility for the dimensions included in this drawing.
The builder has the responsibility of reviewing all dimensions before the start of the works. All discrepancies and omissions of information in the works must be communicated to the designer before the beginning of them.
This drawing must be interpreted in conjunction with the engineers and any other specialist involved.
The drawings and works shown here correspond to the designer and should not be reproduced without having requested a written permission in advance.

Legend:

JESSICA BATAILLE
Phone +34 966 463 988
C/ Bruselas 8
03730
Jávea/Xàbia
(Alicante) Spain

BL

Client:
PROYECTO BATAILLE LIVING

Project:
Proyecto de rehabilitación:
WHITE HOUSE 11_05

Title:
Estado Reformado
Electricidad Planta Baja: Principal

Project	Scale:	Date:	Nº	Rev.
	1/75	06.25		

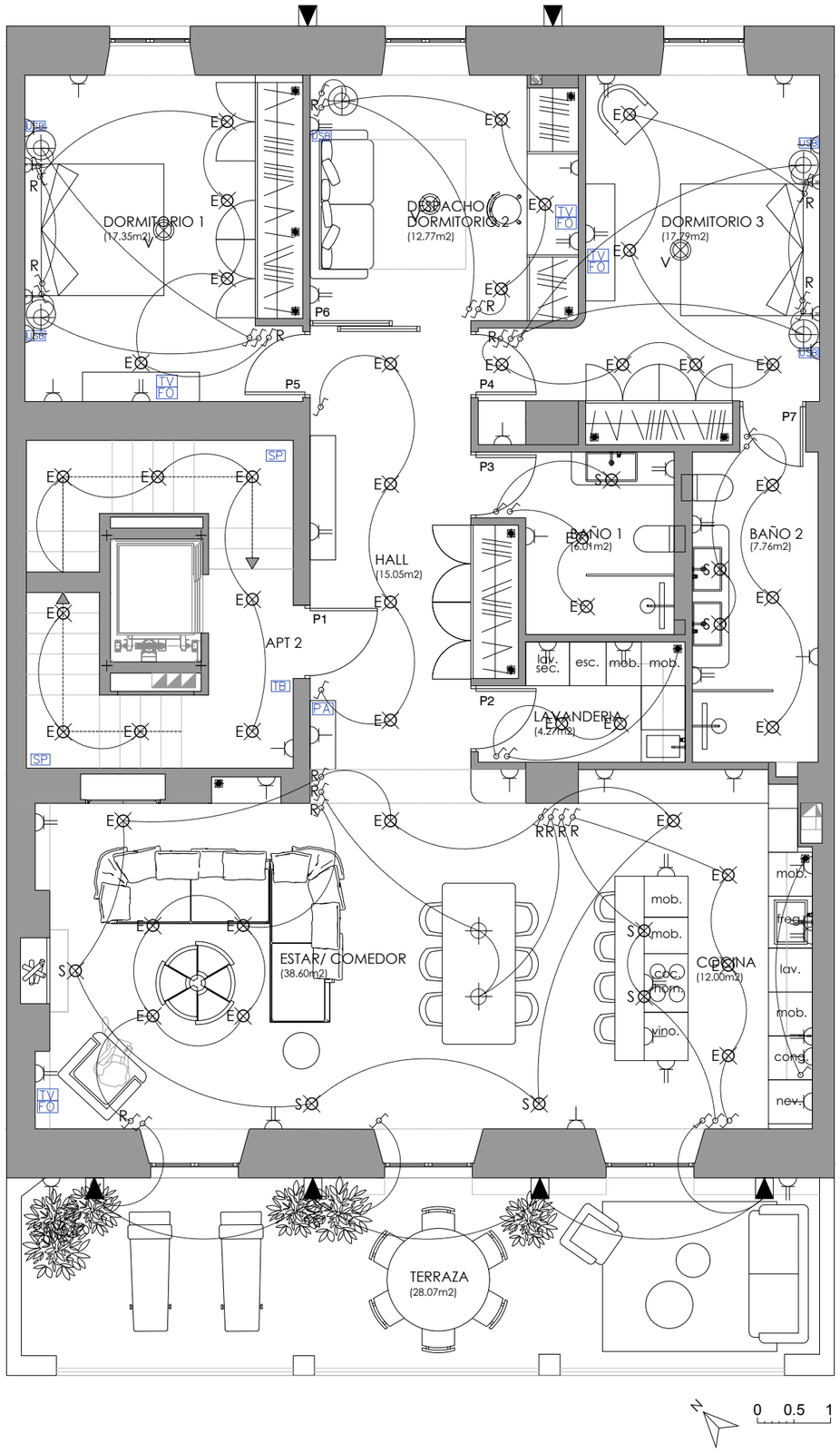

LEYENDA

- Foco empotrado a techo
- Foco de superficie a techo
- Foco orientable a techo
- Downlight
- Punto luz Lámpara
- Punto luz Ventilador
- Aplique de pared.
- Piquetas jardín
- Aplique exterior:Teja
- Aplique exterior:Teja
- Punto luz interior armario
- Toma de corriente
- Toma de corriente
- Toma de corriente comandada
- Cuadro de instalaciones
- Cuadro de instalaciones
- Toma televisión
- Portero automático
- Fibra óptica
- Puerto USB
- Cargador coche
- Altavoz
- Timbre puertas
- Sensor presencia
- Interruptor de cruzamiento
- Interruptor conmutado
- Interruptor sencillo
- Interruptor con regulación

NOTA:
- Altura enchufe cabecero: 0.70m
- Altura enchufe tele en dormitorio: 1.60m
- Altura enchufe normal: 0.20m

Do not scale from this drawing.
This drawing may not be based on exact measurements.
The designer does not accept responsibility for the dimensions included in this drawing.
The builder has the responsibility of reviewing all dimensions before the start of the works. All discrepancies and omissions of information in the works must be communicated to the designer before the beginning of them.
This drawing must be interpreted in conjunction with the engineers and any other specialist involved.
The drawings and works shown here correspond to the designer and should not be reproduced without having requested a written permission in advance.

Legend:

JESSICA BATAILLE
Phone +34 966 463 988
C/ Bruselas 8
03730
Jávea/Xàbia
(Alicante) Spain

Client:
PROYECTO BATAILLE LIVING

Project:
Proyecto de rehabilitación:
WHITE HOUSE 11_05

Title:
Estado Reformado
Electricidad Planta Primera

Project	Scale:	Date:	N°	Rev.
	1/75	06.25		

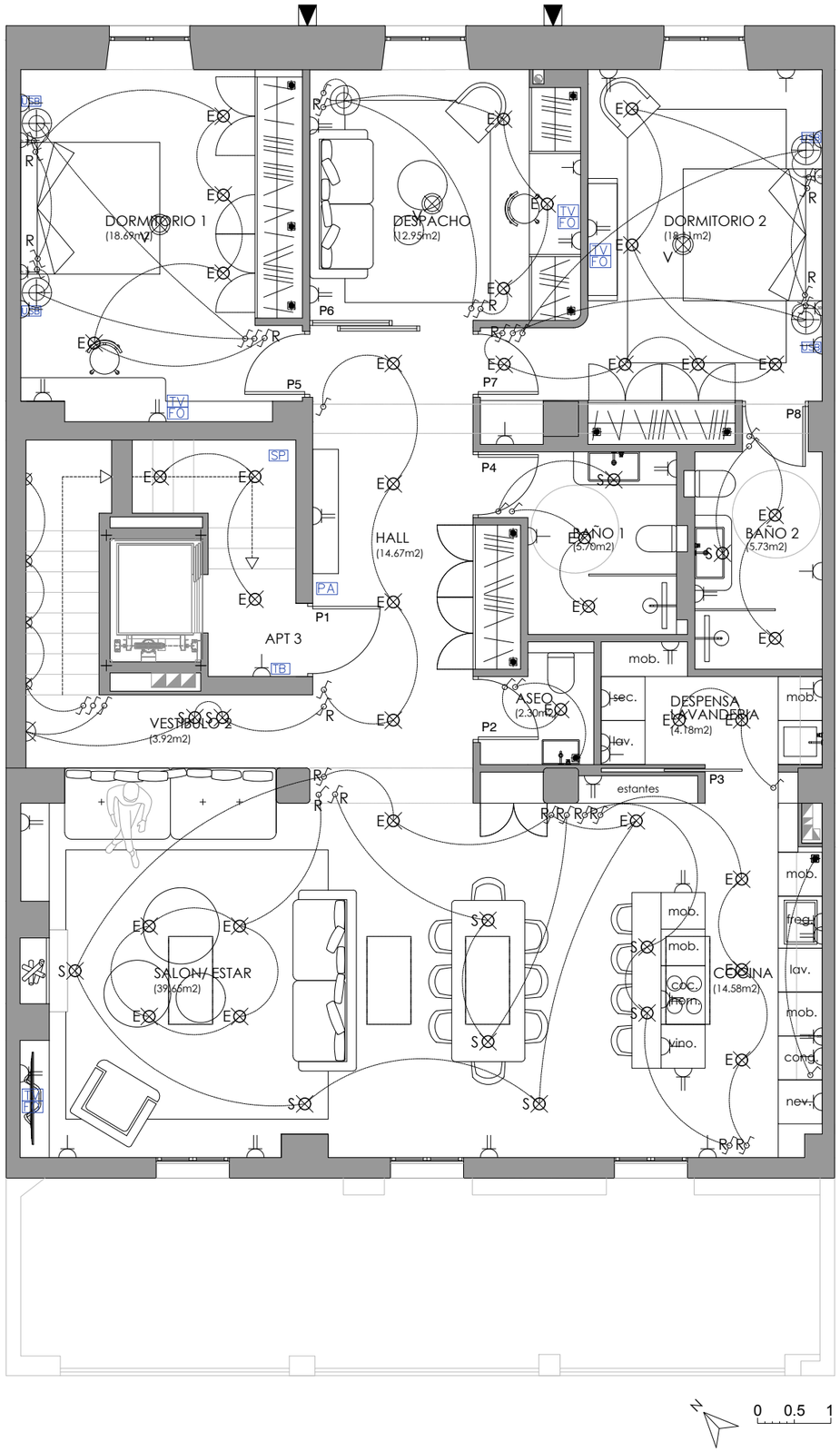

LEYENDA

- Foco empotrado a techo
- Foco de superficie a techo
- Foco orientable a techo
- Downlight
- Punto luz Lámpara
- Punto luz Ventilador
- Aplique de pared.
- PJ Piquetas jardín
- Aplique exterior:Teja
- Aplique exterior:Teja
- Punto luz interior armario
- Toma de corriente
- Toma de corriente
- Toma de corriente comandada
- Cuadro de instalaciones
- Cuadro de instalaciones
- TV Toma televisión
- PA Portero automático
- FO Fibra óptica
- USB Puerto USB
- CC Cargador coche
- A Altavoz
- TB Timbre puertas
- SP Sensor presencia
- Interruptor de cruzamiento
- Interruptor conmutado
- Interruptor sencillo
- R Interruptor con regulación

NOTA:
- Altura enchufe cabecero: 0.70m
- Altura enchufe tele en dormitorio: 1.60m
- Altura enchufe normal: 0.20m

Do not scale from this drawing.
This drawing may not be based on exact measurements.
The designer does not accept responsibility for the dimensions included in this drawing.
The builder has the responsibility of reviewing all dimensions before the start of the works. All discrepancies and omissions of information in the works must be communicated to the designer before the beginning of them.
This drawing must be interpreted in conjunction with the engineers and any other specialist involved.
The drawings and works shown here correspond to the designer and should not be reproduced without having requested a written permission in advance.

Legend:

JESSICA BATAILLE
Phone +34 966 463 988
C/ Bruselas 8
03730
Jávea/Xàbia
(Alicante) Spain

Client:
PROYECTO BATAILLE LIVING

Project:
Proyecto de rehabilitación:
WHITE HOUSE 11_05

Title:
Estado Reformado
Electricidad Planta Segunda

Project	Scale:	Date:	N°	Rev.
	1/75	06.25		

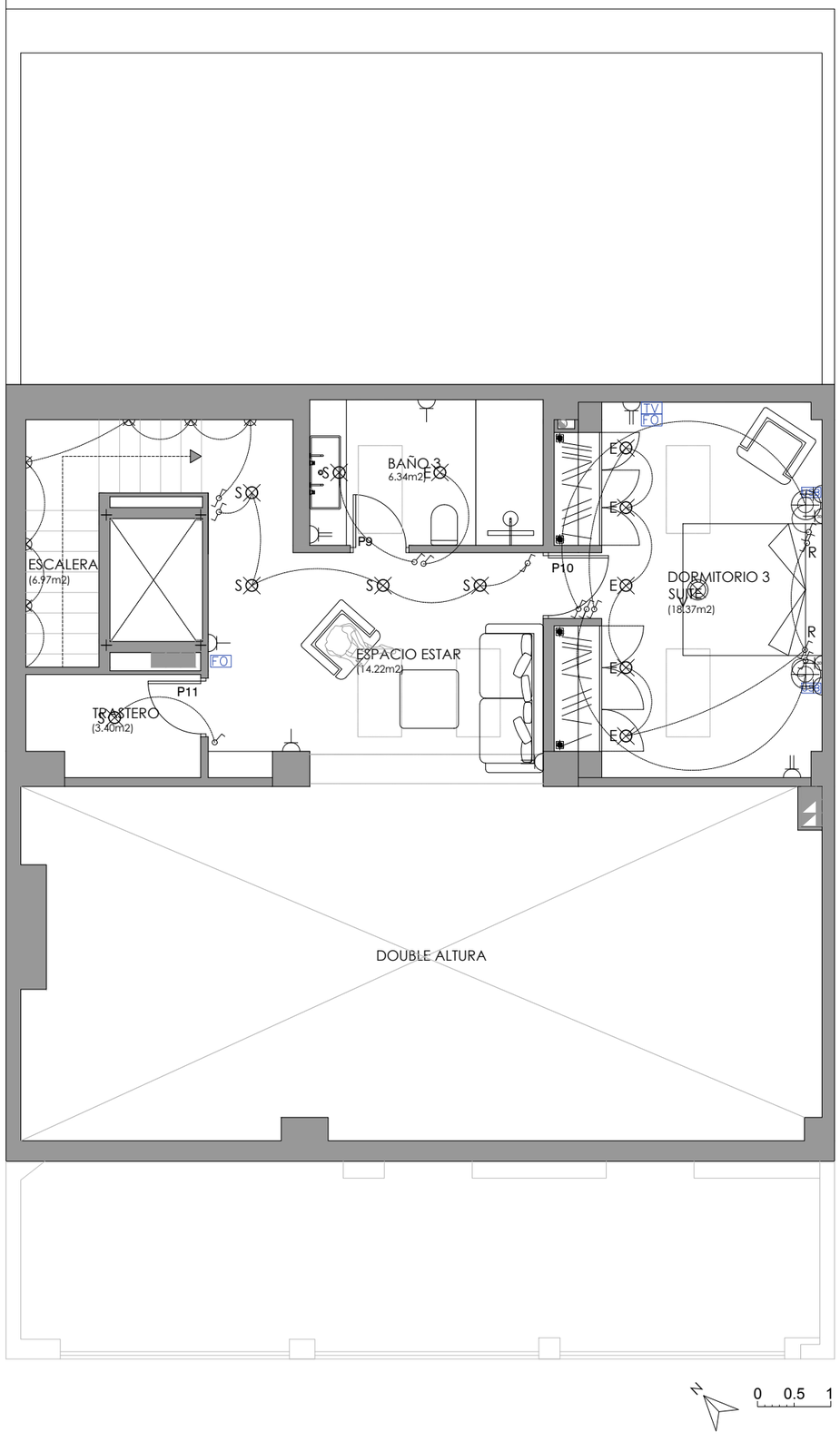

LEYENDA

- E Foco empotrado a techo
- S Foco de superficie a techo
- O Foco orientable a techo
- D Downlight
- Punto luz Lámpara
- V Punto luz Ventilador
- Aplique de pared.
- PJ Piquetas jardín
- Aplique exterior:Teja
- S Aplique exterior:Teja
- Punto luz interior armario
- Toma de corriente
- Toma de corriente
- C Toma de corriente comandada
- Cuadro de instalaciones
- Cuadro de instalaciones
- TV Toma televisión
- PA Portero automático
- FO Fibra óptica
- USB Puerto USB
- CC Cargador coche
- A Altavoz
- TB Timbre puertas
- SP Sensor presencia
- Interruptor de cruzamiento
- Interruptor conmutado
- Interruptor sencillo
- R Interruptor con regulación

NOTA:
- Altura enchufe cabecero: 0.70m
- Altura enchufe tele en dormitorio: 1.60m
- Altura enchufe normal: 0.20m

Do not scale from this drawing.
This drawing may not be based on exact measurements.
The designer does not accept responsibility for the dimensions included in this drawing.
The builder has the responsibility of reviewing all dimensions before the start of the works. All discrepancies and omissions of information in the works must be communicated to the designer before the beginning of them.
This drawing must be interpreted in conjunction with the engineers and any other specialist involved.
The drawings and works shown here correspond to the designer and should not be reproduced without having requested a written permission in advance.

Legend:

JESSICA BATAILLE
Phone +34 966 463 988
C/ Bruselas 8
03730
Jávea/Xàbia
(Alicante) Spain

BL

Client:
PROYECTO BATAILLE LIVING

Project:
Proyecto de rehabilitación:
WHITE HOUSE 11_05

Title:
Estado Reformado
Electricidad Altillo Piso 3

Project	Scale:	Date:	N°	Rev.
	1/75	06.25		

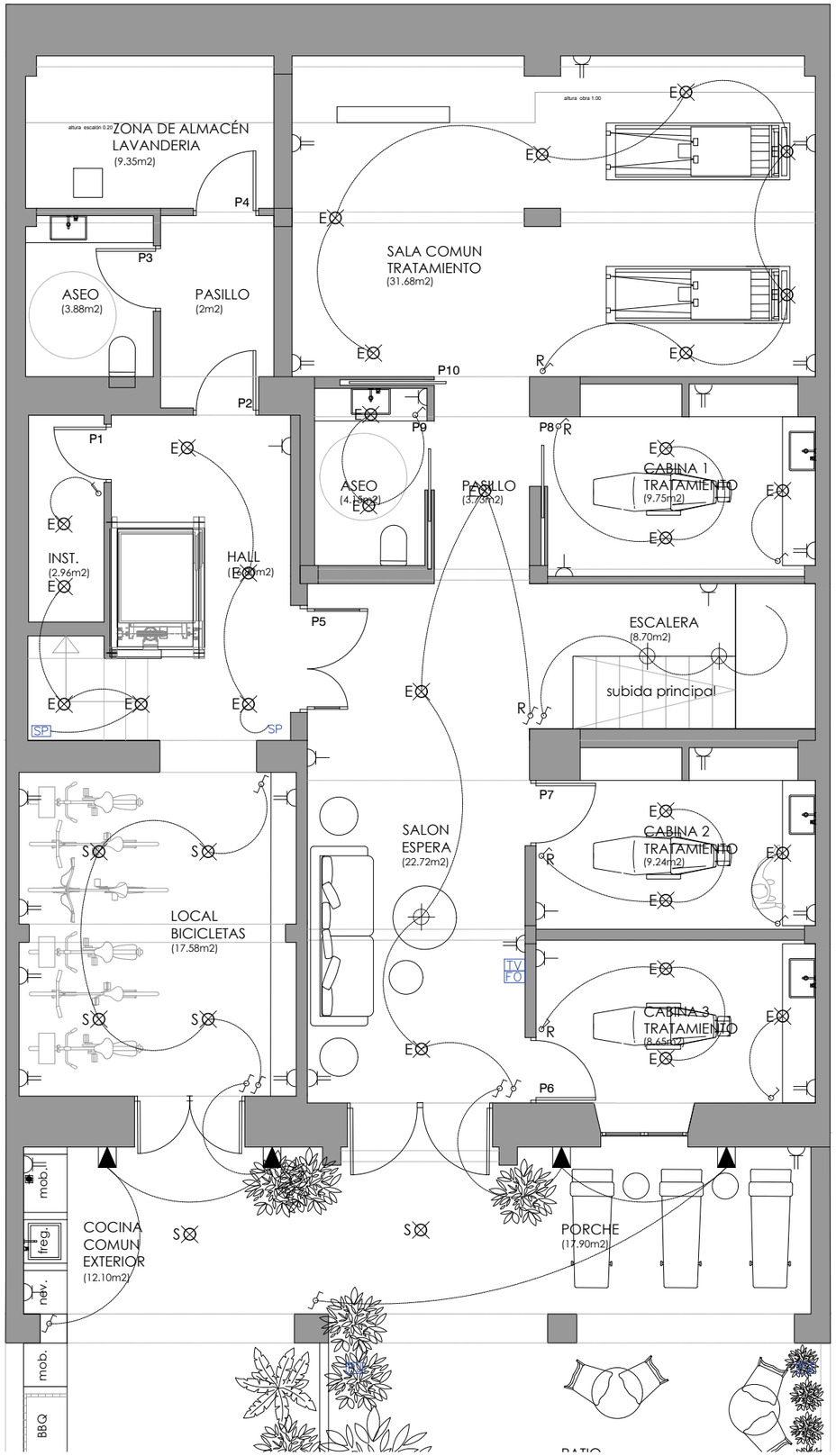

LEYENDA

- E Foco empotrado a techo
- S Foco de superficie a techo
- O Foco orientable a techo
- D Downlight
- Punto luz Lámpara
- V Punto luz Ventilador
- Aplique de pared.
- PJ Piquetas jardín
- Aplique exterior:Teja
- S Aplique exterior:Teja
- Punto luz interior armario
- Toma de corriente
- Toma de corriente
- C Toma de corriente comandada
- Cuadro de instalaciones
- Cuadro de instalaciones
- TV Toma televisión
- PA Portero automático
- FO Fibra óptica
- USB Puerto USB
- CC Cargador coche
- A Altavoz
- TB Timbre puertas
- SP Sensor presencia
- Interruptor de cruzamiento
- Interruptor conmutado
- Interruptor sencillo
- R Interruptor con regulación

NOTA:
- Altura enchufe cabecero: 0.70m
- Altura enchufe tele en dormitorio: 1.60m
- Altura enchufe normal: 0.20m

Do not scale from this drawing.
This drawing may not be based on exact measurements.
The designer does not accept responsibility for the dimensions included in this drawing.
The builder has the responsibility of reviewing all dimensions before the start of the works. All discrepancies and omissions of information in the works must be communicated to the designer before the beginning of them.
This drawing must be interpreted in conjunction with the engineers and any other specialist involved.
The drawings and works shown here correspond to the designer and should not be reproduced without having requested a written permission in advance.

Legend:

JESSICA BATAILLE
Phone +34 966 463 988
C/ Bruselas 8
03730
Jávea/Xàbia
(Alicante) Spain

BL

Client:
PROYECTO BATAILLE LIVING

Project:
Proyecto de rehabilitación:
WHITE HOUSE 11_05

Title:
Estado Reformado
Electricidad Planta -1 Local

Project	Scale:	Date:	N°	Rev.
	1/75	06.25		

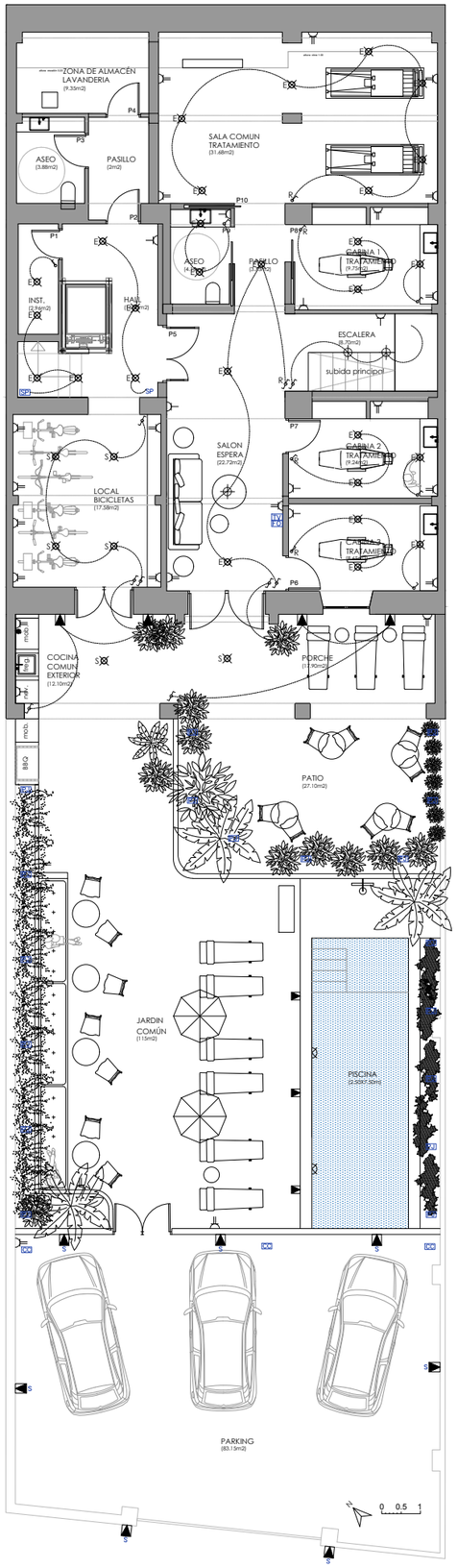

LEYENDA

- Foco empotrado a techo
- Foco de superficie a techo
- Foco orientable a techo
- Downlight
- Punto luz Lámpara
- Punto luz Ventilador
- Aplique de pared.
- PJ Piquetas jardín
- Aplique exterior:Teja
- Aplique exterior:Teja
- Punto luz interior armario
- Toma de corriente
- Toma de corriente
- Toma de corriente comandada
- Cuadro de instalaciones
- Cuadro de instalaciones
- TV Toma televisión
- PA Portero automático
- FO Fibra óptica
- USB Puerto USB
- CC Cargador coche
- A Altavoz
- TB Timbre puertas
- SP Sensor presencia
- Interruptor de cruzamiento
- Interruptor conmutado
- Interruptor sencillo
- Interruptor con regulación

NOTA:
- Altura enchufe cabecero: 0.70m
- Altura enchufe tele en dormitorio: 1.60m
- Altura enchufe normal: 0.20m

Do not scale from this drawing.
This drawing may not be based on exact measurements.
The designer does not accept responsibility for the dimensions included in this drawing.
The builder has the responsibility of reviewing all dimensions before the start of the works. All discrepancies and omissions of information in the works must be communicated to the designer before the beginning of them.
This drawing must be interpreted in conjunction with the engineers and any other specialist involved.
The drawings and works shown here correspond to the designer and should not be reproduced without having requested a written permission in advance.

Legend:

JESSICA BATAILLE
Phone +34 966 463 988
C/ Bruselas 8
03730
Jávea/Xàbia
(Alicante) Spain

BL

Client:
PROYECTO BATAILLE LIVING

Project:
Proyecto de rehabilitación:
WHITE HOUSE 11_05

Title:
Estado Reformado
Electricidad Planta -1 Local

Project	Scale:	Date:	N°	Rev.
	1/75	06.25		

DISTRIBUCIÓN COCINA 1

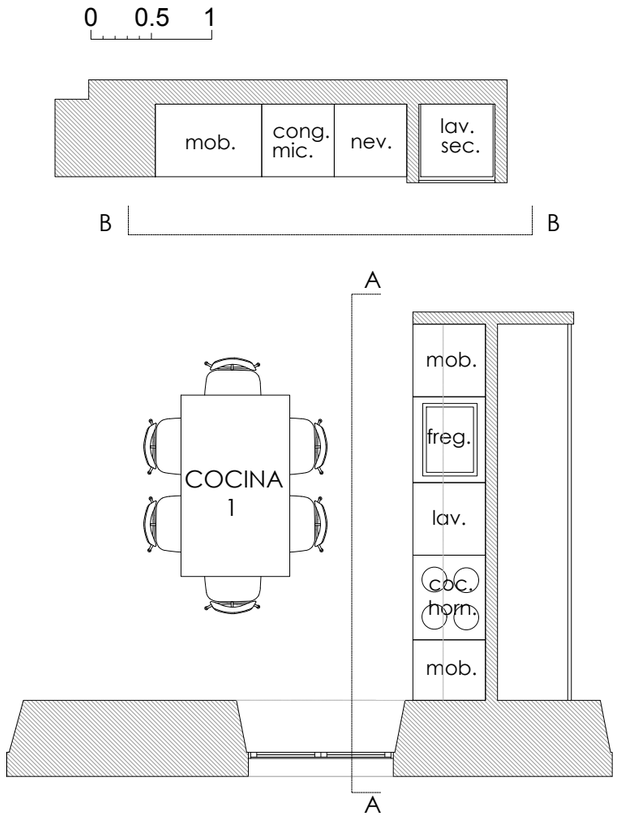

ELEVATION BB

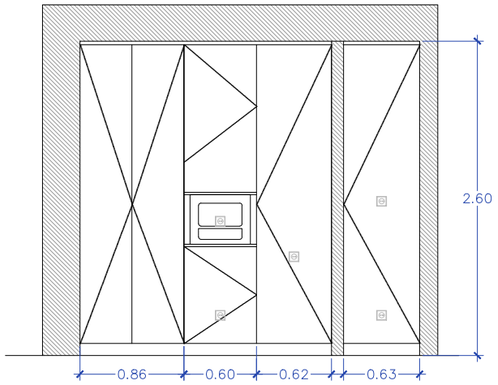

ALZADO AA

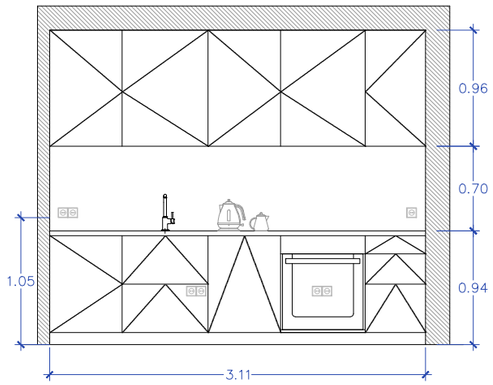

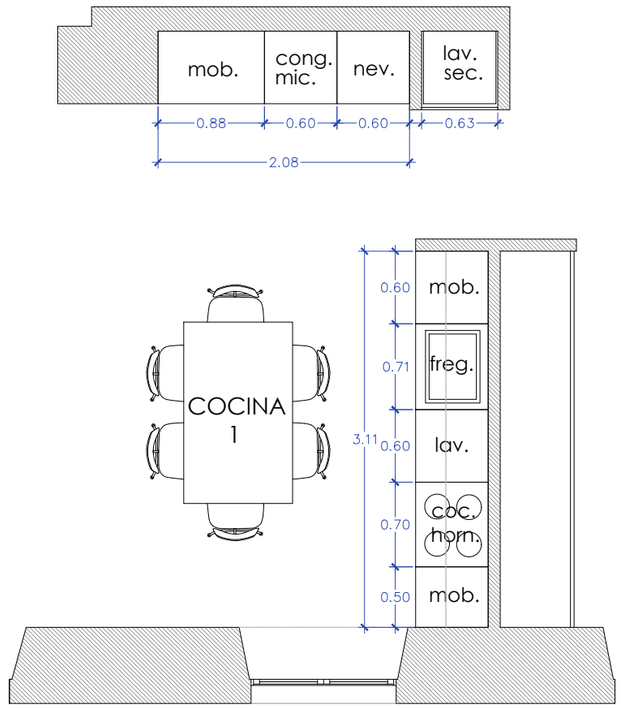

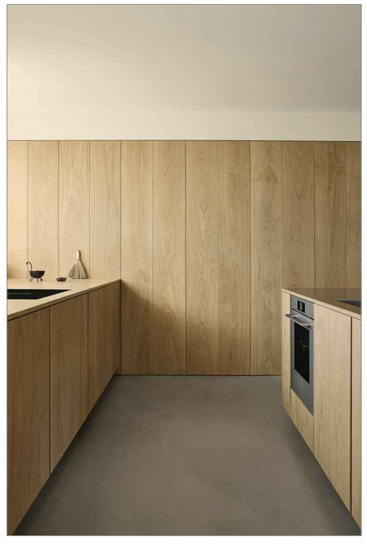

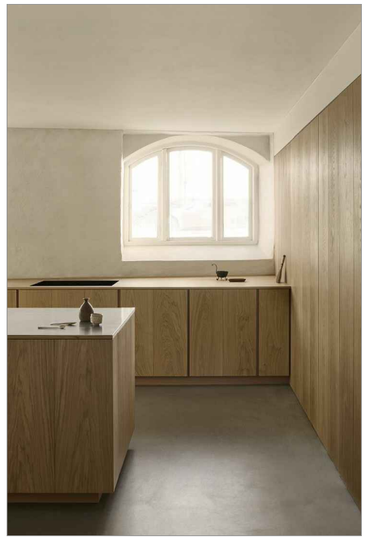

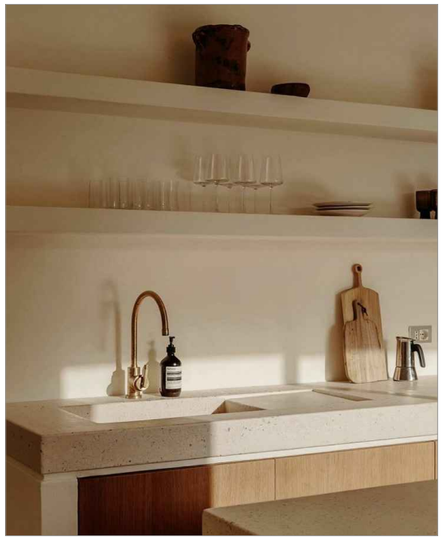

Modelo de cocina:

Frente de madera de roble blanqueada con sistema de gola para apertura. Encimera gruesa de hormigón.

Do not scale from this drawing.
This drawing may not be based on exact measurements.
The designer does not accept responsibility for the dimensions included in this drawing.
The builder has the responsibility of reviewing all dimensions before the start of the works. All discrepancies and omissions of information in the works must be communicated to the designer before the beginning of them.
This drawing must be interpreted in conjunction with the engineers and any other specialist involved.
The drawings and works shown here correspond to the designer and should not be reproduced without having requested a written permission in advance.

Legend:

JESSICA BATAILLE
Phone +34 966 463 988
C/ Bruselas 8
03730
Jávea/Xàbia
(Alicante) Spain

BL

Client:

PROYECTO BATAILLE LIVING

Project:

Proyecto de rehabilitación:
WHITE HOUSE 11_05

Title:

Estado Reformado
Detalle cocina planta principal: Piso 1

Project	Scale:	Date:	N°	Rev.
	1/50	06.25		

DISTRIBUCIÓN COCINA 2

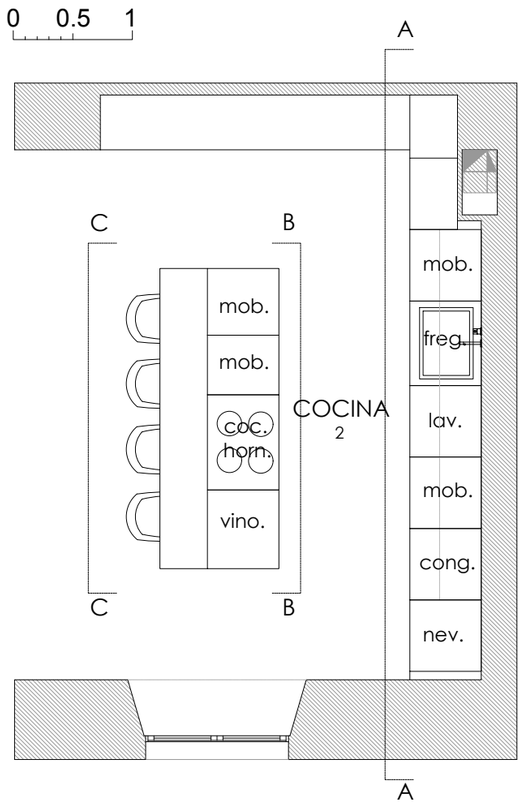

ALZADO ISLA/ BB

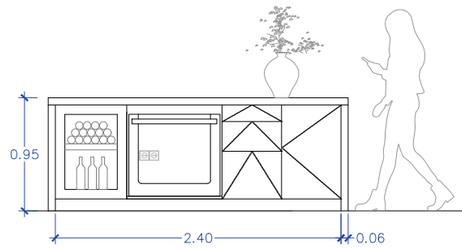

ALZADO ISLA/ CC

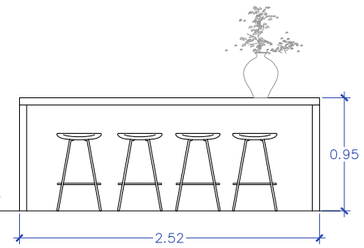

ALZADO AA

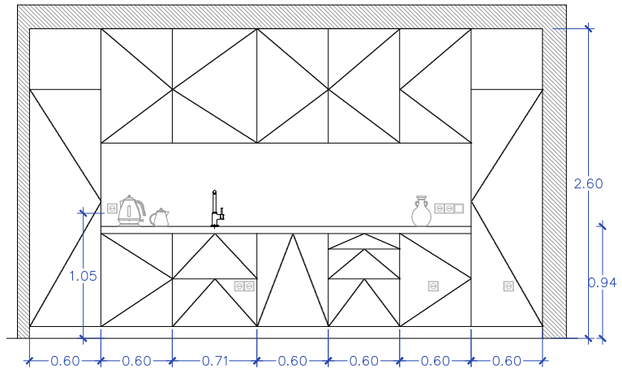

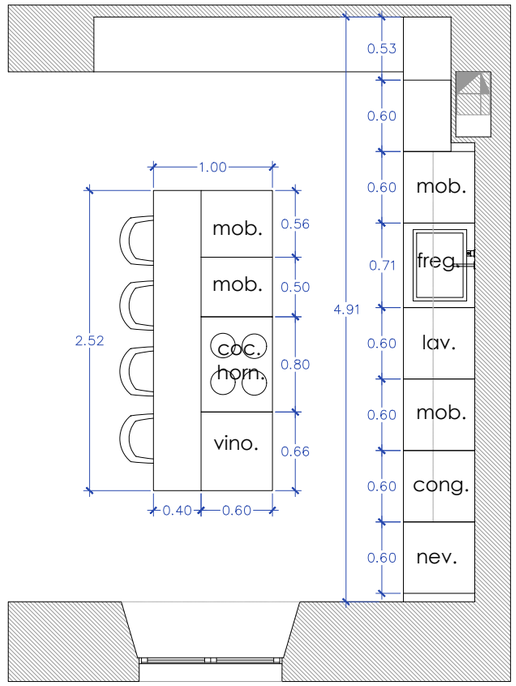

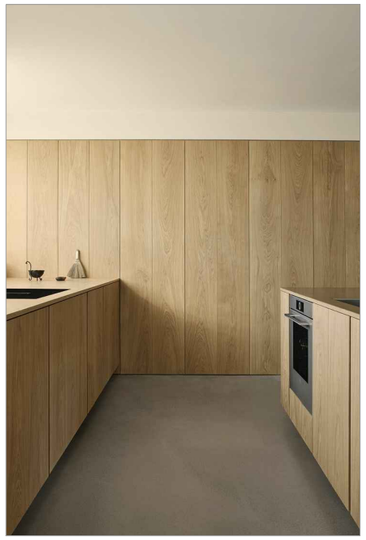

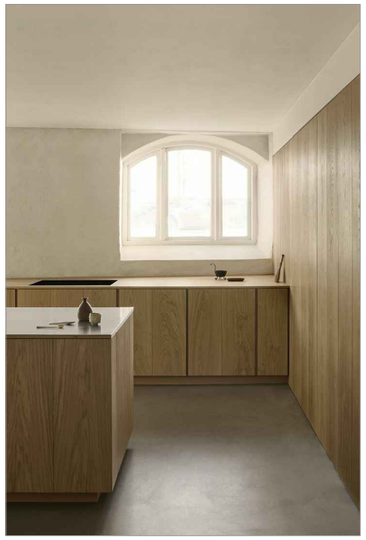

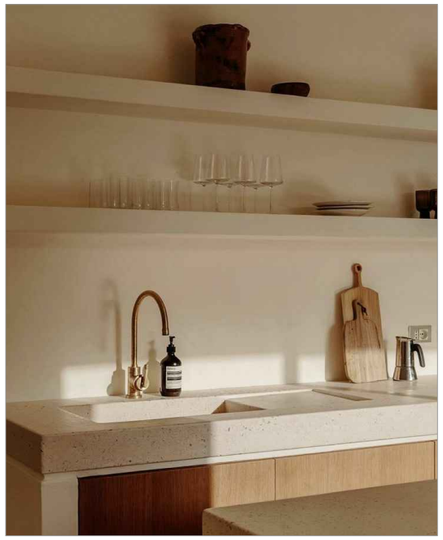

Modelo de cocina:

Frente de madera de roble blanqueada con sistema de gola para apertura. Encimera gruesa de hormigón.

Do not scale from this drawing.
This drawing may not be based on exact measurements.
The designer does not accept responsibility for the dimensions included in this drawing.
The builder has the responsibility of reviewing all dimensions before the start of the works. All discrepancies and omissions of information in the works must be communicated to the designer before the beginning of them.
This drawing must be interpreted in conjunction with the engineers and any other specialist involved.
The drawings and works shown here correspond to the designer and should not be reproduced without having requested a written permission in advance.

Legend:

JESSICA BATAILLE
Phone +34 966 463 988
C/ Bruselas 8
03730
Jávea/Xàbia
(Alicante) Spain

BL

Client:

PROYECTO BATAILLE LIVING

Project:

Proyecto de rehabilitación:
WHITE HOUSE 11_05

Title:

Estado Reformado
Detalle cocina planta primera: Piso 2

Project	Scale:	Date:	N°	Rev.
	1/50	06.25		

DISTRIBUCIÓN COCINA 3

0 0.5 1

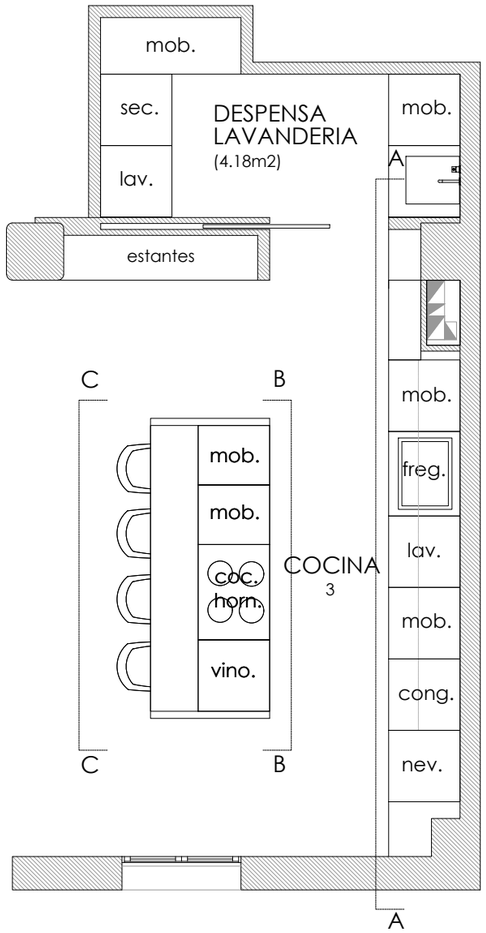

ALZADO ISLA/ BB

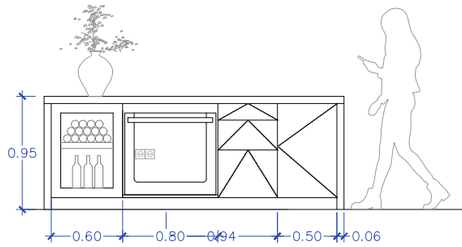

ALZADO ISLA/ CC

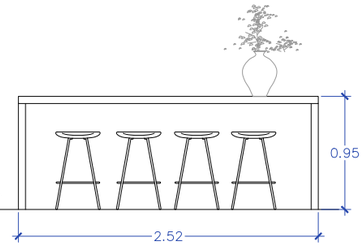

ALZADO AA

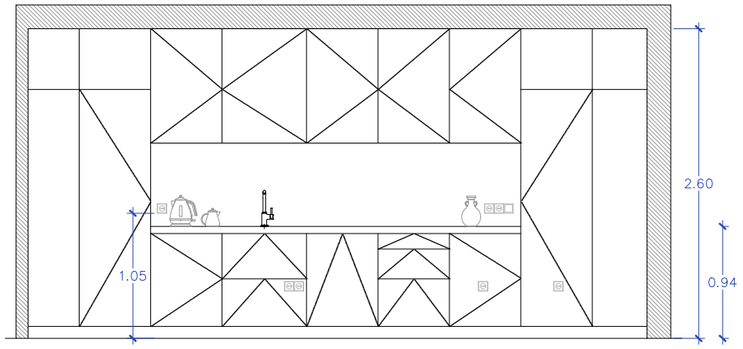

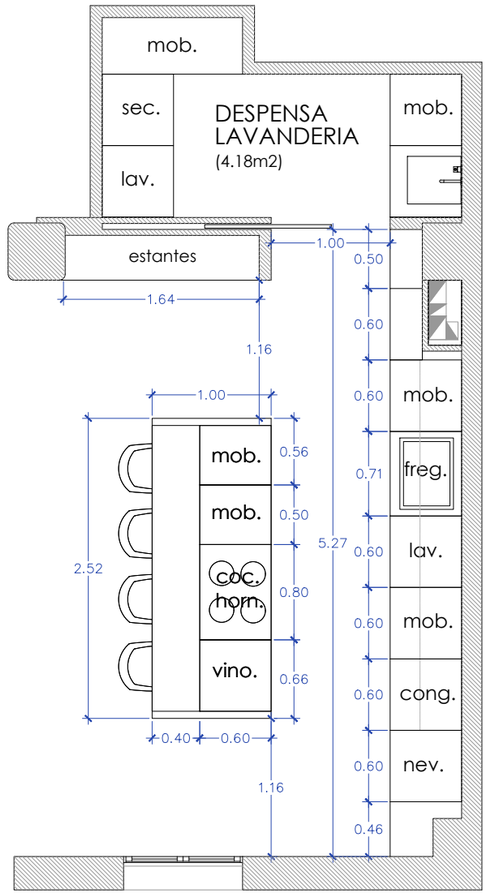

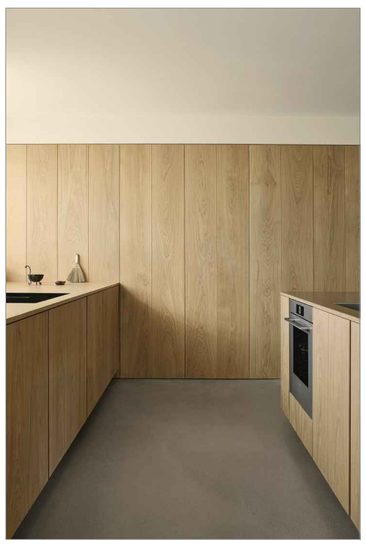

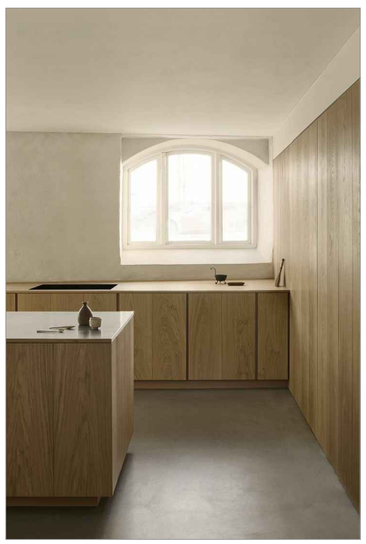

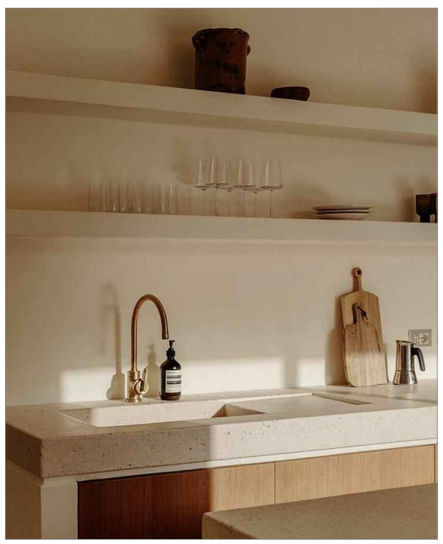

Modelo de cocina:

Frente de madera de roble blanqueada con sistema de gola para apertura. Encimera gruesa de hormigón.

Do not scale from this drawing.
This drawing may not be based on exact measurements.
The designer does not accept responsibility for the dimensions included in this drawing.
The builder has the responsibility of reviewing all dimensions before the start of the works. All discrepancies and omissions of information in the works must be communicated to the designer before the beginning of them.
This drawing must be interpreted in conjunction with the engineers and any other specialist involved.
The drawings and works shown here correspond to the designer and should not be reproduced without having requested a written permission in advance.

Legend:

JESSICA BATAILLE
Phone +34 966 463 988
C/ Bruselas 8
03730
Jávea/Xàbia
(Alicante) Spain

BL

Client:

PROYECTO BATAILLE LIVING

Project:

Proyecto de rehabilitación:
WHITE HOUSE 11_05

Title:

Estado Reformado
Detalle cocina planta segunda: Piso 3

Project	Scale:	Date:	Nº	Rev.
	1/50	06.25		

DISTRIBUCIÓN LAVANDERÍA 2

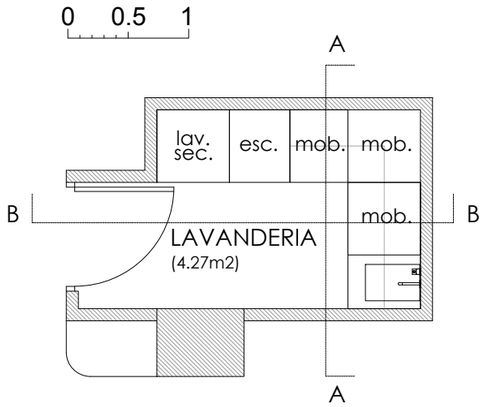

ALZADO AA

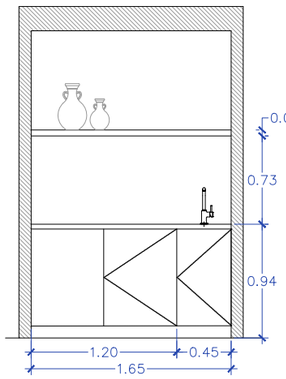

ALZADO BB

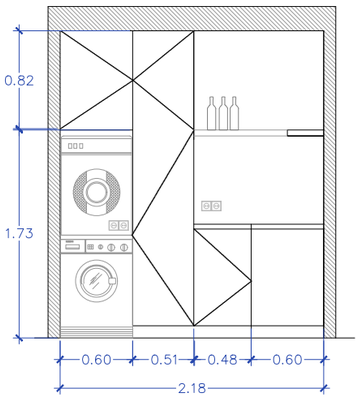

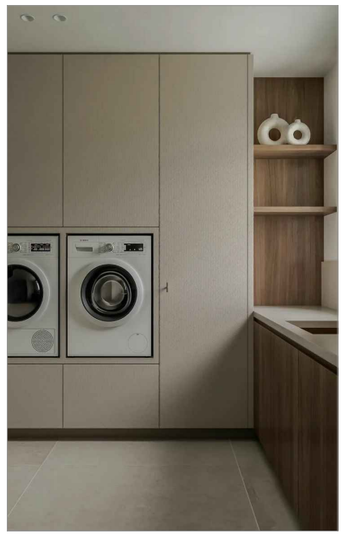

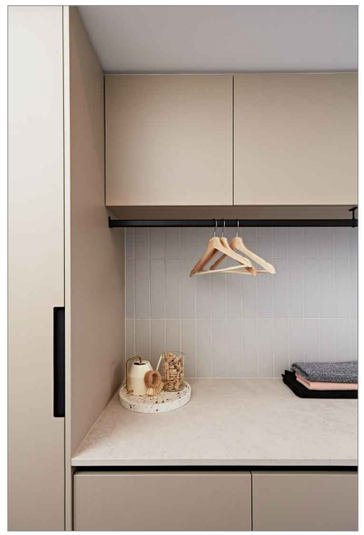

DISTRIBUCIÓN LAVANDERÍA 3

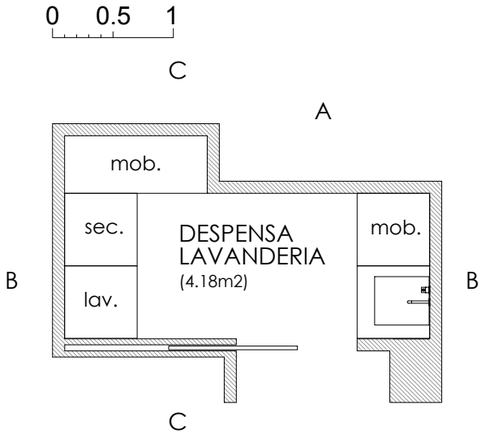

ALZADO CC

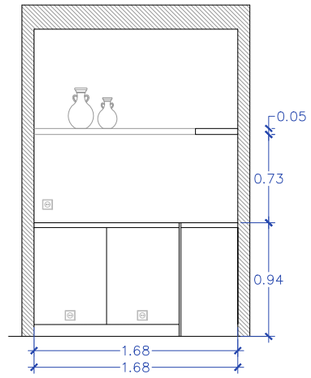

ALZADO AA

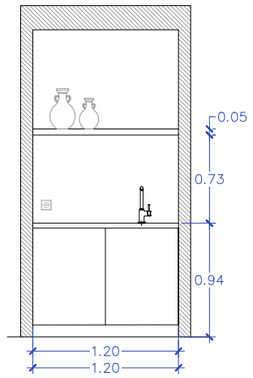

ALZADO CC

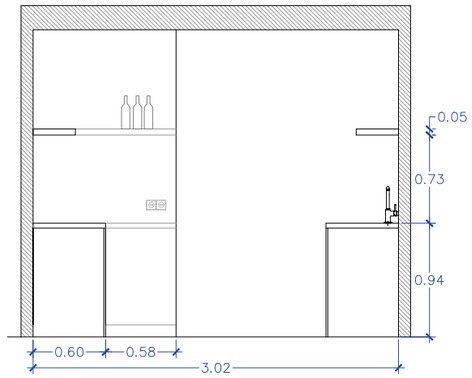

Acabados Lavandería:

Puertas lisas lacadas con sistema gola de tirador. Con encimera de gres porcelanico color beige.

Do not scale from this drawing.
This drawing may not be based on exact measurements.
The designer does not accept responsibility for the dimensions included in this drawing.
The builder has the responsibility of reviewing all dimensions before the start of the works. All discrepancies and omissions of information in the works must be communicated to the designer before the beginning of them.
This drawing must be interpreted in conjunction with the engineers and any other specialist involved.
The drawings and works shown here correspond to the designer and should not be reproduced without having requested a written permission in advance.

Legend:

JESSICA BATAILLE
Phone +34 966 463 988
C/ Bruselas 8
03730
Jávea/Xàbia
(Alicante) Spain

BL

Client:
PROYECTO BATAILLE LIVING

Project:
Proyecto de rehabilitación:
WHITE HOUSE 11_05

Title:
Estado Reformado
Detalle Lavanderías 2 y 3

Project	Scale:	Date:	N°	Rev.
	1/50	06.25		

DISTRIBUCIÓN COCINA EXTERIOR

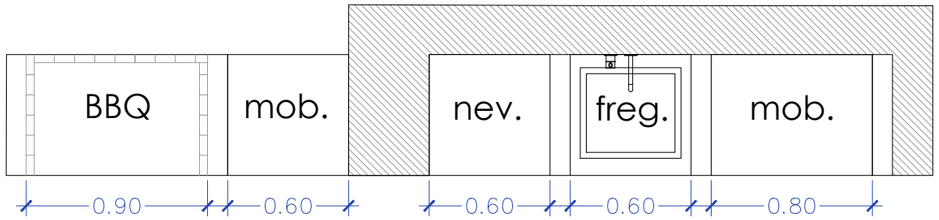

ALZADO PRINCIPAL

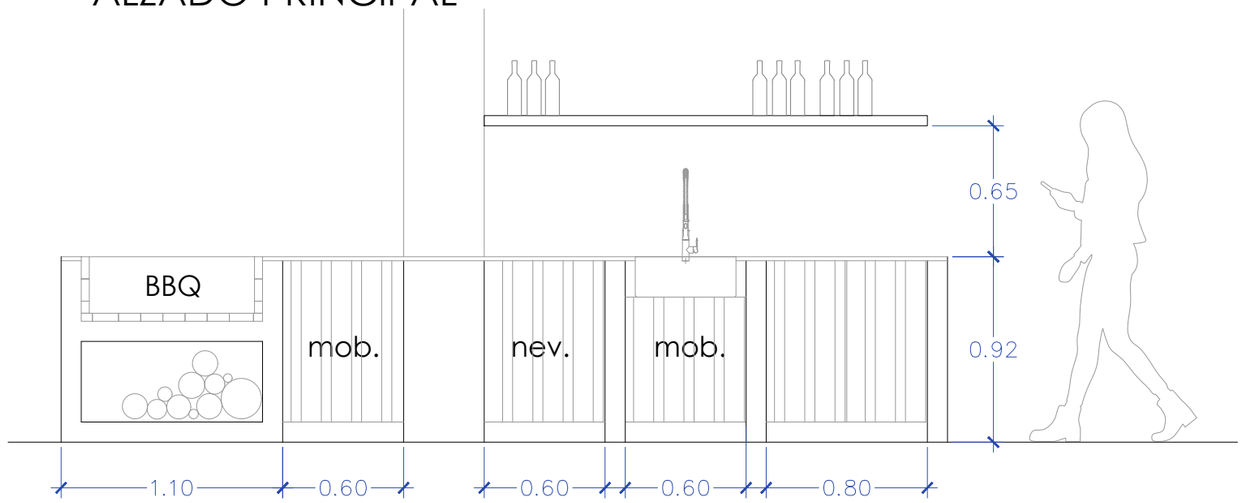

0 0.5 1

Modelo de cocina exterior:

Cocina de obra con puertas de madera de pino tratado y tiradores negros.
Encimera gres porcelanico.
Integración de nevera, una barbacoa y fregadero.

Do not scale from this drawing.
This drawing may not be based on exact measurements.
The designer does not accept responsibility for the dimensions included in this drawing.
The builder has the responsibility of reviewing all dimensions before the start of the works. All discrepancies and omissions of information in the works must be communicated to the designer before the beginning of them.
This drawing must be interpreted in conjunction with the engineers and any other specialist involved.
The drawings and works shown here correspond to the designer and should not be reproduced without having requested a written permission in advance.

Legend:

JESSICA BATAILLE
Phone +34 966 463 988
C/ Bruselas 8
03730
Jávea/Xàbia
(Alicante) Spain

BL

Client:
PROYECTO BATAILLE LIVING

Project:
Proyecto de rehabilitación:
WHITE HOUSE 11_05

Title:
Estado Reformado
Detalle cocina exterior

Project	Scale:	Date:	N°	Rev.
	1/30	06.25		

BAÑO PISO 1

0 0.5 1

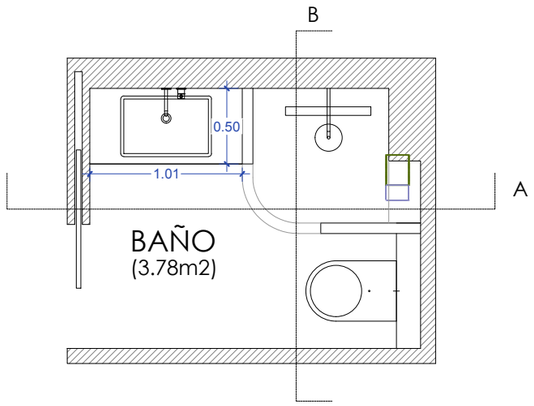

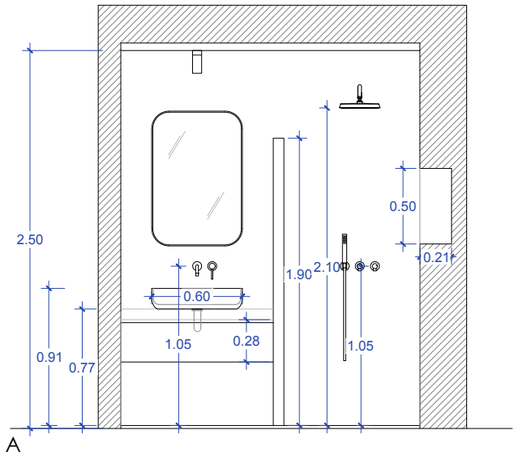

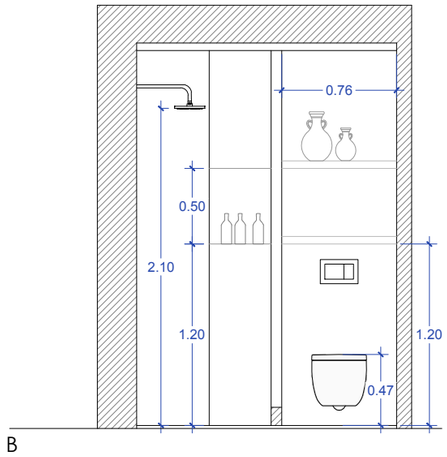

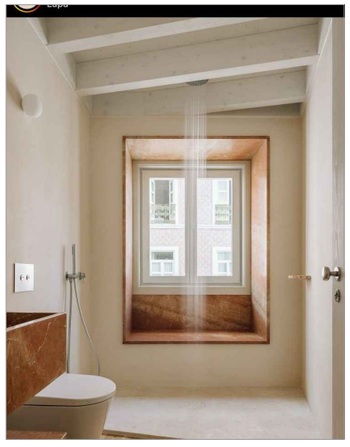

A.

B.

C.

D.

E.

Do not scale from this drawing.
This drawing may not be based on exact measurements.
The designer does not accept responsibility for the dimensions included in this drawing.
The builder has the responsibility of reviewing all dimensions before the start of the works. All discrepancies and omissions of information in the works must be communicated to the designer before the beginning of them.
This drawing must be interpreted in conjunction with the engineers and any other specialist involved.
The drawings and works shown here correspond to the designer and should not be reproduced without having requested a written permission in advance.

Legend:

Acabados Baños:

A. Detalles en lavabos y repisas de piedra roja modelo Alicante.
B. Modelo Lavabos en piedra Alicante y acabados de paredes pintura a la cal Fresco color Bone.
C. Suelos de piedra tipo campaspero +acabados de paredes en pintura cal Fresco.
D. Grifería cobre envejecido.
E. Inodoros suspendidos modelo Arc de Sanycces en blanco mate.

JESSICA BATAILLE
Phone +34 966 463 988
C/ Bruselas 8
03730
Jávea/Xàbia
(Alicante) Spain

BL

Client:
PROYECTO BATAILLE LIVING

Project:
Proyecto de rehabilitación:
WHITE HOUSE 11_05

Title:
Estado Reformado
Detalle Baños: Piso 1

Project	Scale:	Date:	N°	Rev.
	1/40	06.25		

BAÑOS PISO 2

0 0.5 1

BAÑO 1

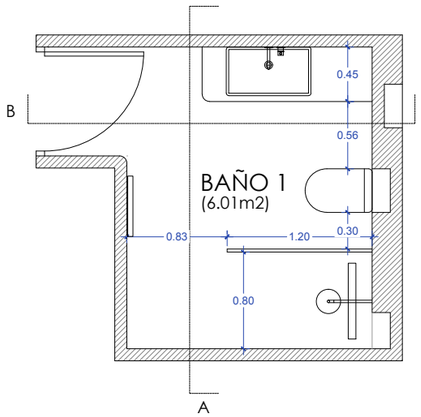

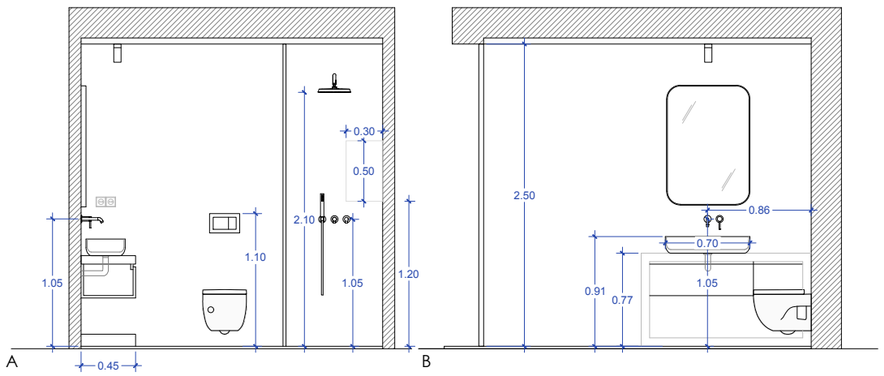

BAÑO 2

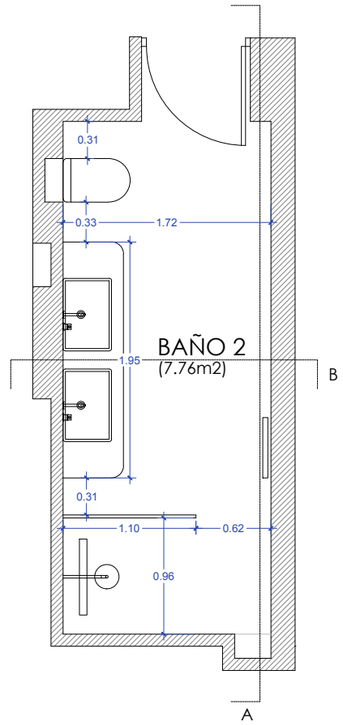

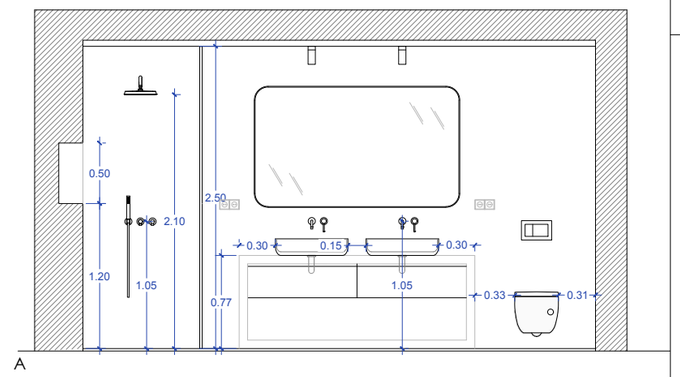

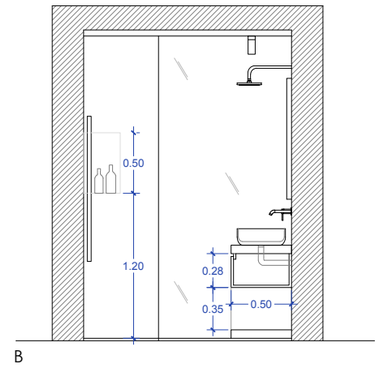

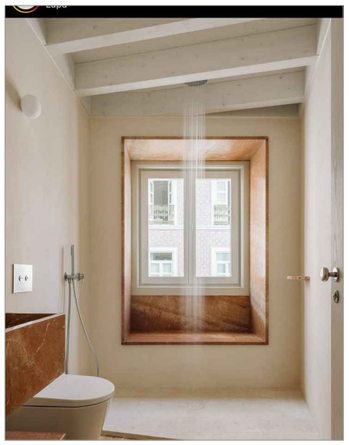

A.

B.

C.

D.

E.

Do not scale from this drawing.
This drawing may not be based on exact measurements.
The designer does not accept responsibility for the dimensions included in this drawing.
The builder has the responsibility of reviewing all dimensions before the start of the works. All discrepancies and omissions of information in the works must be communicated to the designer before the beginning of them.
This drawing must be interpreted in conjunction with the engineers and any other specialist involved.
The drawings and works shown here correspond to the designer and should not be reproduced without having requested a written permission in advance.

Legend:

Acabados Baños:

A. Detalles en lavabos y repisas de piedra roja modelo Alicante.
B. Modelo Lavabos en piedra Alicante y acabados de paredes pintura a la cal Fresco color Bone.
C. Suelos de piedra tipo campaspero +acabados de paredes en pintura cal Fresco.
D. Grifería cobre envejecido.
E. Inodoros suspendidos modelo Arc de Sanycces en blanco mate.

JESSICA BATAILLE
Phone +34 966 463 988
C/ Bruselas 8
03730
Jávea/Xàbia
(Alicante) Spain

BL

Client:

PROYECTO BATAILLE LIVING

Project:

Proyecto de rehabilitación:
WHITE HOUSE 11_05

Title:

Estado Reformado
Detalle Baños: Piso 2

Project	Scale:	Date:	N°	Rev.
	1/50	06.25		

BAÑOS PISO 3

0 0.5 1

BAÑO 1

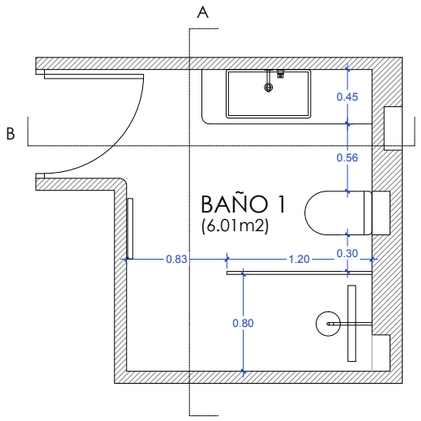

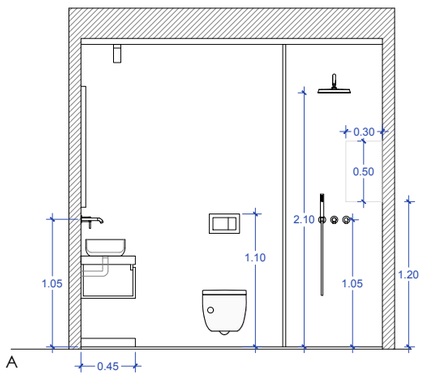

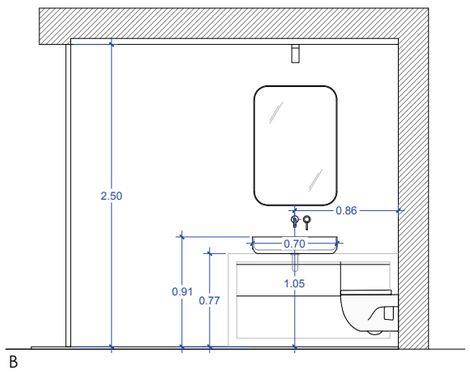

BAÑO 2

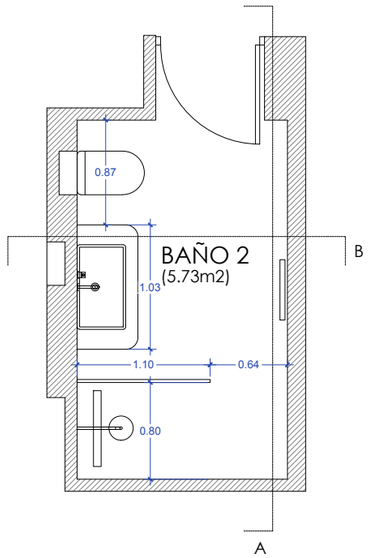

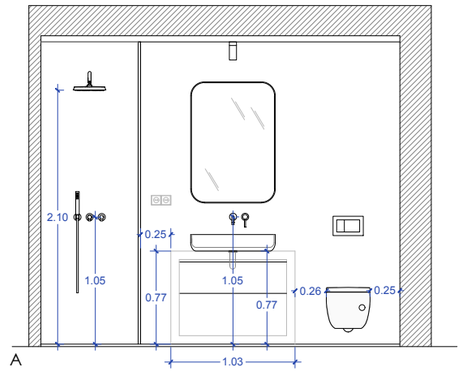

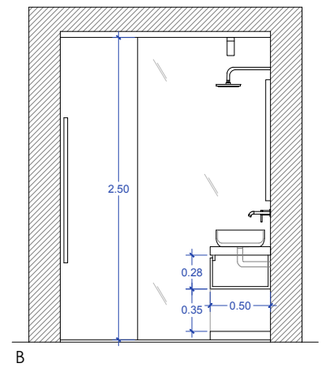

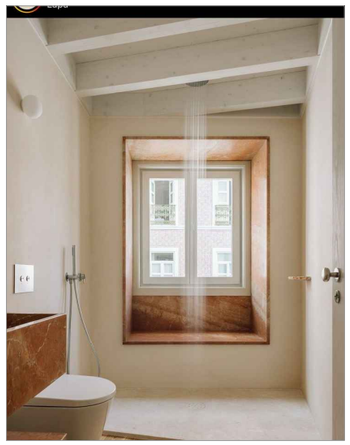

A.

B.

C.

D.

E.

Do not scale from this drawing.
This drawing may not be based on exact measurements.
The designer does not accept responsibility for the dimensions included in this drawing.
The builder has the responsibility of reviewing all dimensions before the start of the works. All discrepancies and omissions of information in the works must be communicated to the designer before the beginning of them.
This drawing must be interpreted in conjunction with the engineers and any other specialist involved.
The drawings and works shown here correspond to the designer and should not be reproduced without having requested a written permission in advance.

Legend:

Acabados Baños:

A. Detalles en lavabos y repisas de piedra roja modelo Alicante.
B. Modelo Lavabos en piedra Alicante y acabados de paredes pintura a la cal Fresco color Bone.
C. Suelos de piedra tipo campaspero +acabados de paredes en pintura cal Fresco.
D. Grifería cobre envejecido.
E. Inodoros suspendidos modelo Arc de Sanycces en blanco mate.

JESSICA BATAILLE
Phone +34 966 463 988
C/ Bruselas 8
03730
Jávea/Xàbia
(Alicante) Spain

BL

Client:
PROYECTO BATAILLE LIVING

Project:
Proyecto de rehabilitación:
WHITE HOUSE 11_05

Title:
Estado Reformado
Detalle Baños: Piso 3

Project	Scale:	Date:	N°	Rev.
	1/50	06.25		

BAÑOS PISO 3

0 0.5 1

ASEO

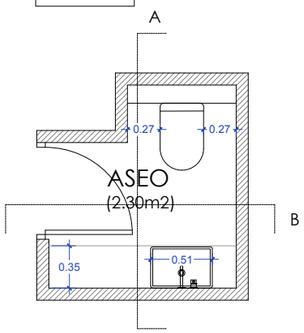

BAÑO 3 (ALTILLO)

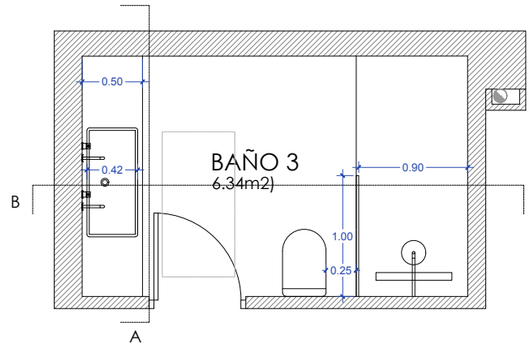

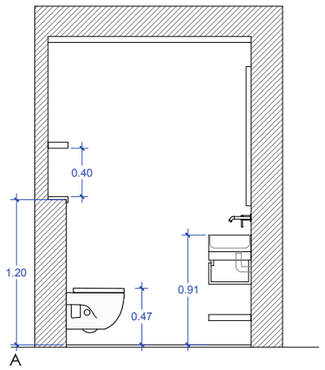

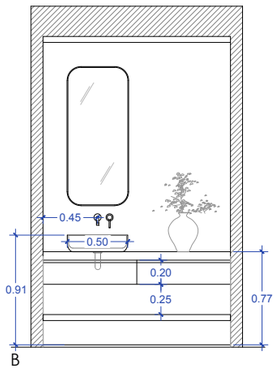

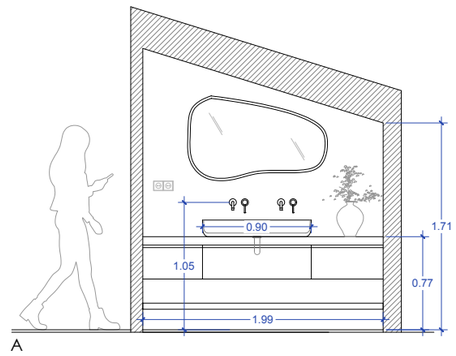

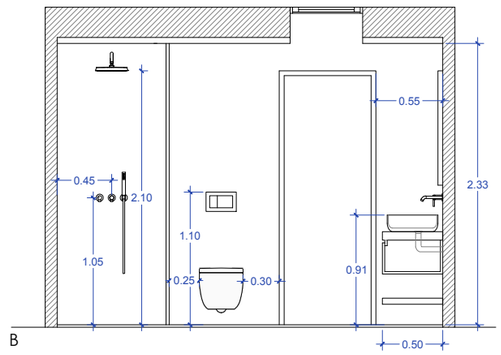

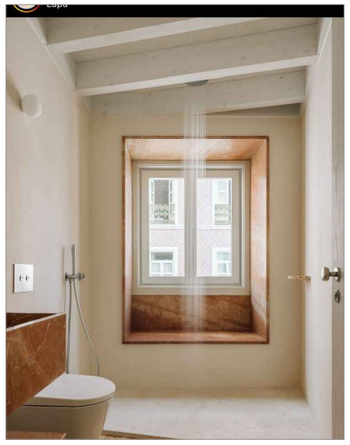

A.

B.

C.

D.

E.

Do not scale from this drawing.
This drawing may not be based on exact measurements.
The designer does not accept responsibility for the dimensions included in this drawing.
The builder has the responsibility of reviewing all dimensions before the start of the works. All discrepancies and omissions of information in the works must be communicated to the designer before the beginning of them.
This drawing must be interpreted in conjunction with the engineers and any other specialist involved.
The drawings and works shown here correspond to the designer and should not be reproduced without having requested a written permission in advance.

Legend:

Acabados Baños:

A. Detalles en lavabos y repisas de piedra roja modelo Alicante.
B. Modelo Lavabos en piedra Alicante y acabados de paredes pintura a la cal Fresco color Bone.
C. Suelos de piedra tipo campaspero +acabados de paredes en pintura cal Fresco.
D. Grifería cobre envejecido.
E. Inodoros suspendidos modelo Arc de Sanycces en blanco mate.

JESSICA BATAILLE
Phone +34 966 463 988
C/ Bruselas 8
03730
Jávea/Xàbia
(Alicante) Spain

BL

Client:
PROYECTO BATAILLE LIVING

Project:
Proyecto de rehabilitación:
WHITE HOUSE 11_05

Title:
Estado Reformado
Detalle Baños: Piso 3

Project	Scale:	Date:	N°	Rev.
	1/50	06.25		

BAÑOS PLANTA JARDIN

0 0.5 1

ASEO COMUN

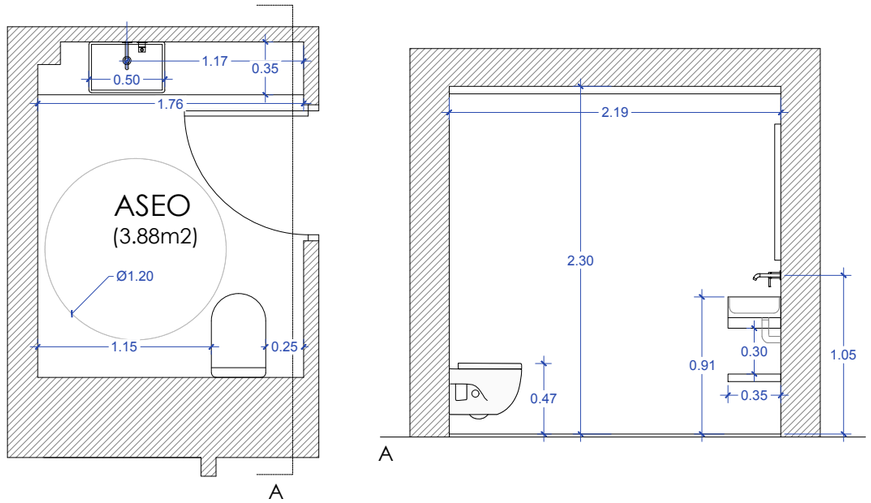

ASEO LOCAL

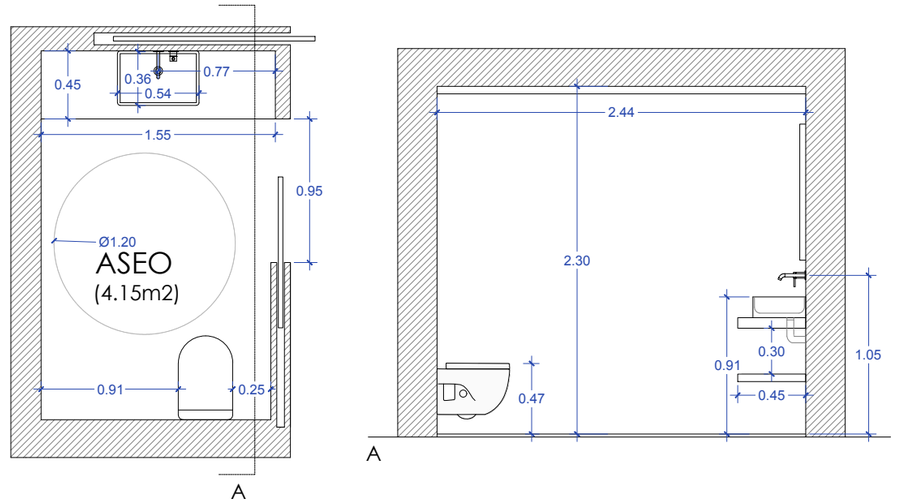

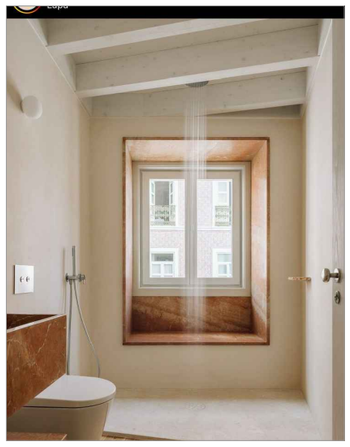

A.

B.

C.

D.

E.

Do not scale from this drawing.
This drawing may not be based on exact measurements.
The designer does not accept responsibility for the dimensions included in this drawing.
The builder has the responsibility of reviewing all dimensions before the start of the works. All discrepancies and omissions of information in the works must be communicated to the designer before the beginning of them.
This drawing must be interpreted in conjunction with the engineers and any other specialist involved.
The drawings and works shown here correspond to the designer and should not be reproduced without having requested a written permission in advance.

Legend:

Acabados Baños:

A. Detalles en lavabos y repisas de piedra roja modelo Alicante.
B. Modelo Lavabos en piedra Alicante y acabados de paredes pintura a la cal Fresco color Bone.
C. Suelos de piedra tipo campaspero +acabados de paredes en pintura cal Fresco.
D. Grifería cobre envejecido.
E. Inodoros suspendidos modelo Arc de Sanycces en blanco mate.

JESSICA BATAILLE
Phone +34 966 463 988
C/ Bruselas 8
03730
Jávea/Xàbia
(Alicante) Spain

BL

Client:
PROYECTO BATAILLE LIVING

Project:
Proyecto de rehabilitación:
WHITE HOUSE 11_05

Title:
Estado Reformado
Detalle Baños: Planta Jardín

Project	Scale:	Date:	N°	Rev.
	1/40	06.25		

ARMARIOS PISO 1

0 0.5 1

ARMARIO DORMITORIO

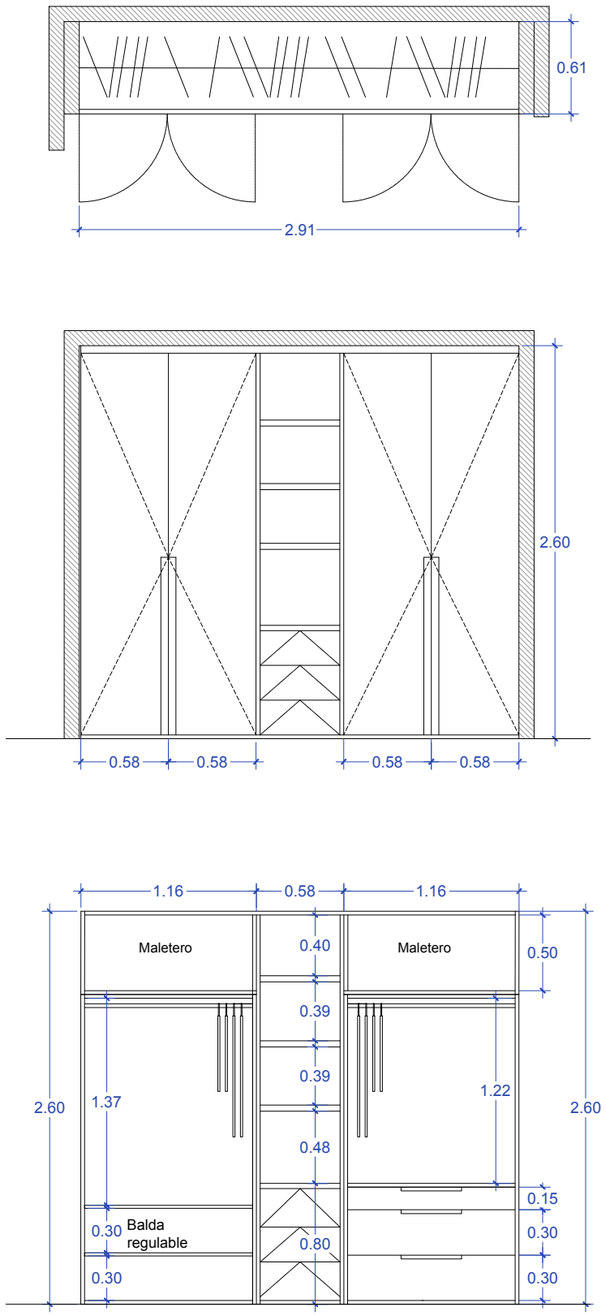

LAVADORA

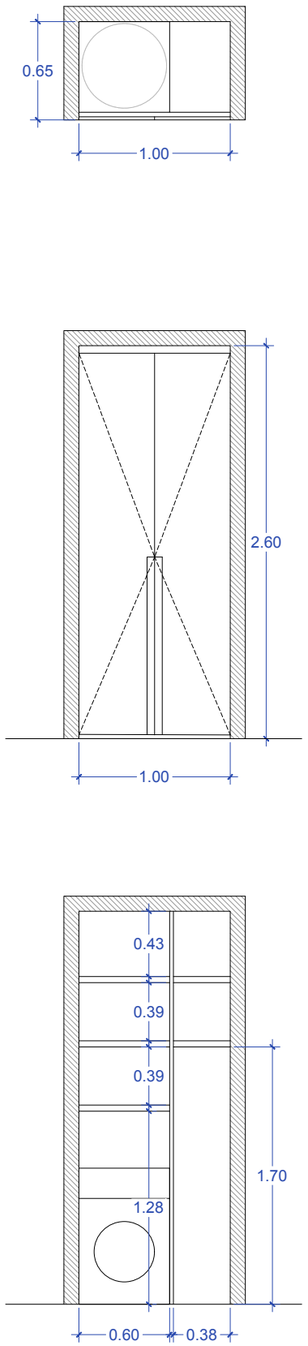

ACABADOS ARMARIOS: Puertas lisas de madera de roble con veta marcada y protector incoloro y mate. Tirador integrado de madera de 1.20m de altura como en referencias.

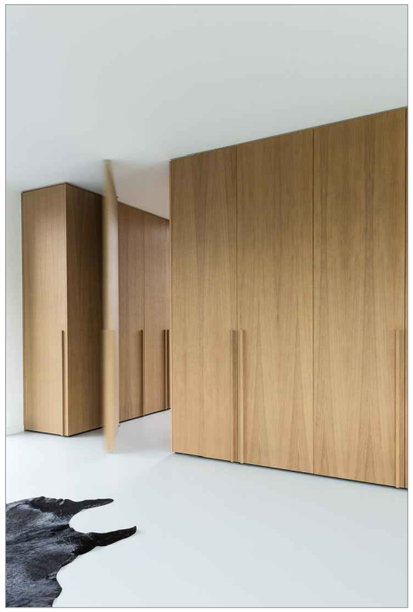

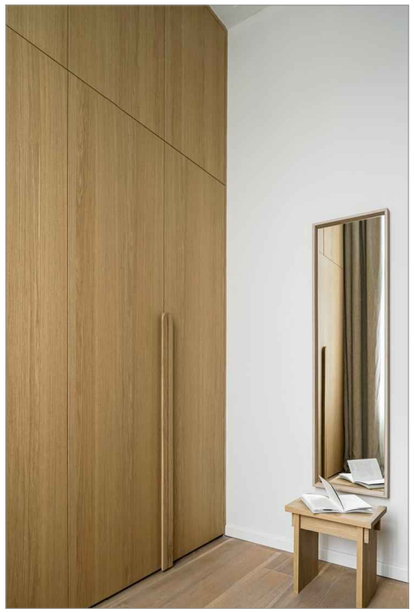

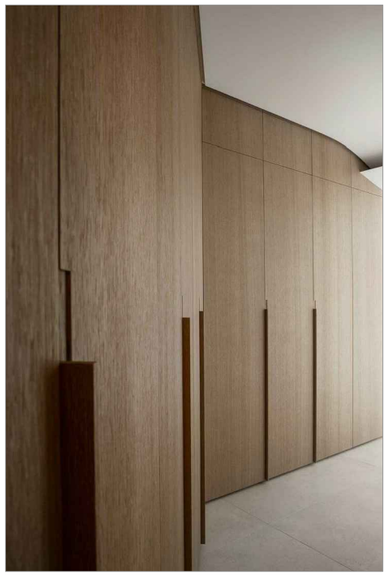

Do not scale from this drawing.
This drawing may not be based on exact measurements.
The designer does not accept responsibility for the dimensions included in this drawing.
The builder has the responsibility of reviewing all dimensions before the start of the works. All discrepancies and omissions of information in the works must be communicated to the designer before the beginning of them.
This drawing must be interpreted in conjunction with the engineers and any other specialist involved.
The drawings and works shown here correspond to the designer and should not be reproduced without having requested a written permission in advance.

Legend:

JESSICA BATAILLE
Phone +34 966 463 988
C/ Bruselas 8
03730
Jávea/Xàbia
(Alicante) Spain

BL

Client:

PROYECTO BATAILLE LIVING

Project:

Proyecto de rehabilitación:
WHITE HOUSE 11_05

Title:

Estado Reformado
Carpintería/ Armarios: Piso 1

Project	Scale:	Date:	N°	Rev.
	1/40	06.25		

ARMARIO PISO 2

0 0.5 1

ARMARIO ENTRADA HALL

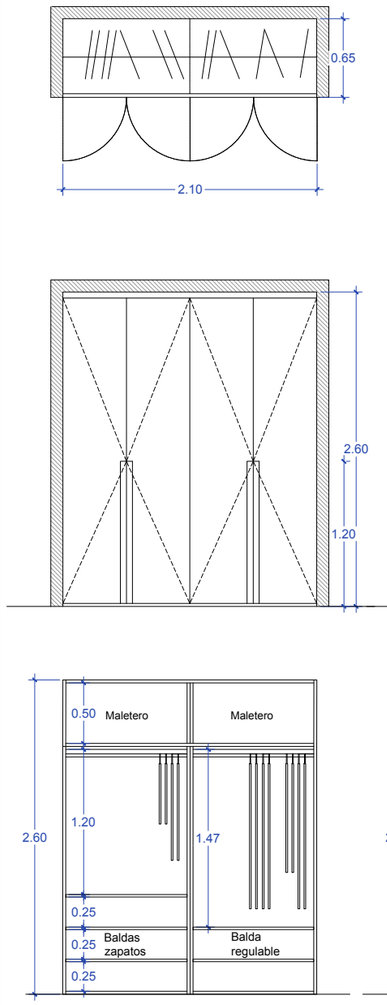

DORMITORIO 1

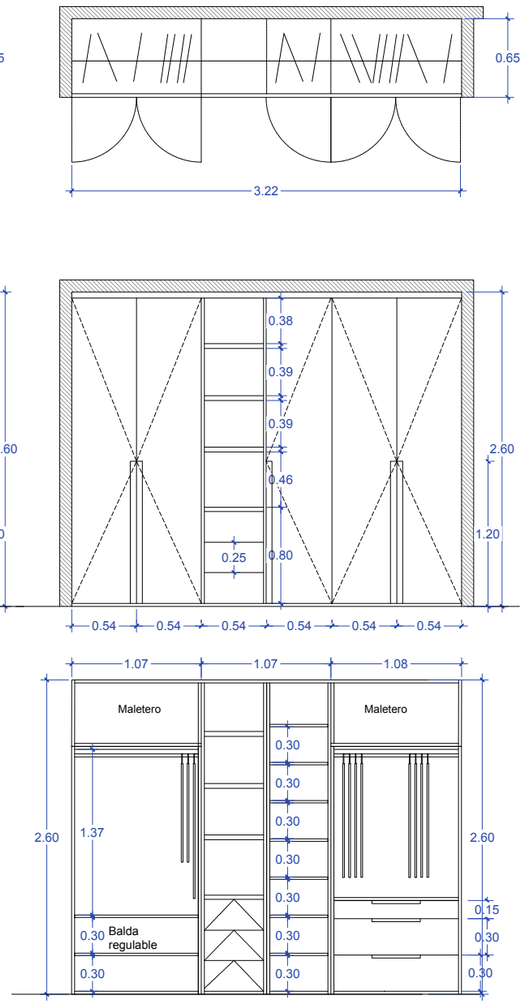

DESPACHO/ DORMITORIO 2

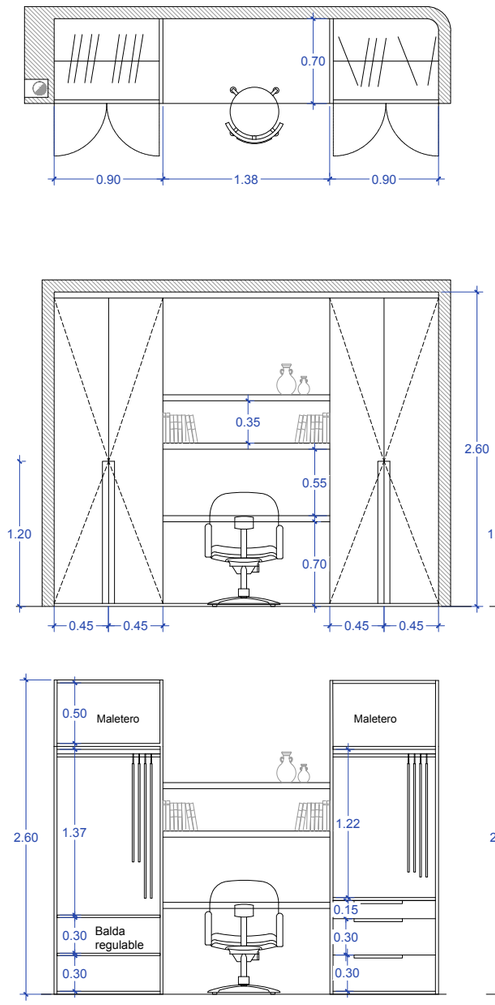

DORMITORIO 3

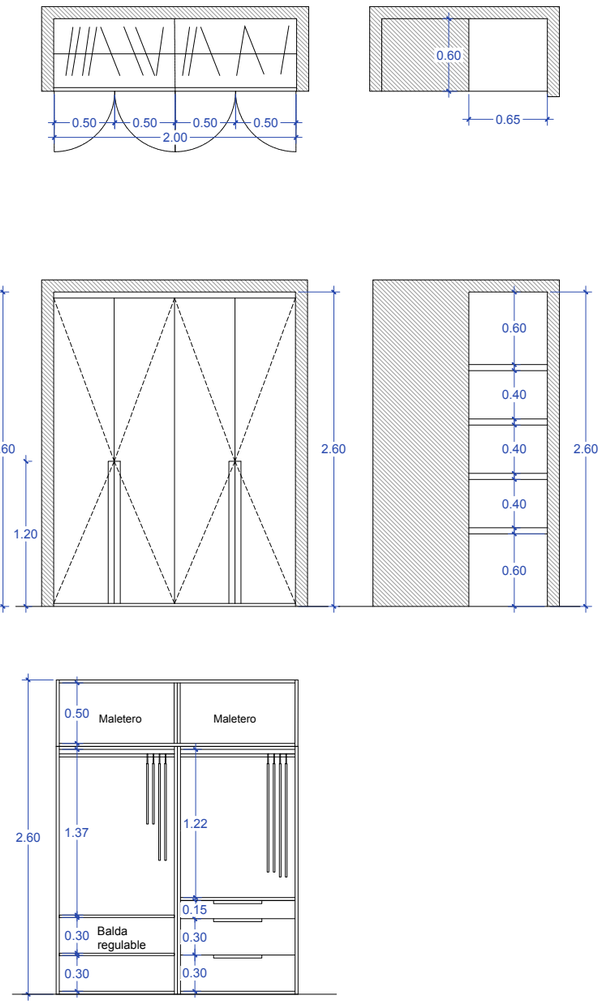

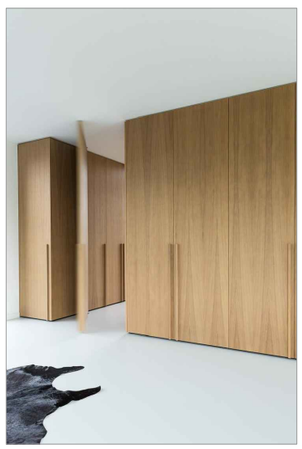

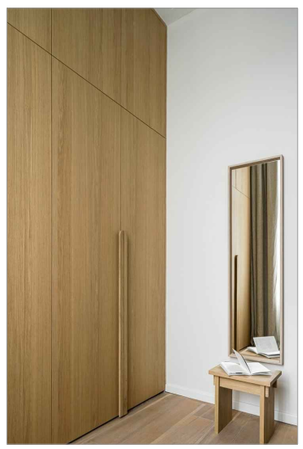

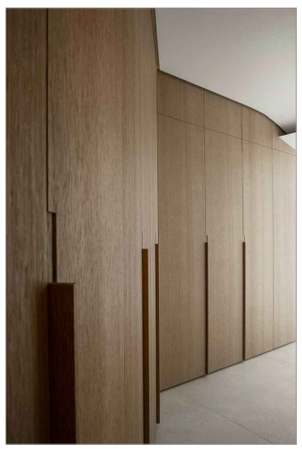

ACABADOS ARMARIOS: Puertas lisas de madera de roble con veta marcada y protector incoloro y mate. Tirador integrado de madera de 1.20m de altura como en referencias.

Do not scale from this drawing.
This drawing may not be based on exact measurements.
The designer does not accept responsibility for the dimensions included in this drawing.
The builder has the responsibility of reviewing all dimensions before the start of the works. All discrepancies and omissions of information in the works must be communicated to the designer before the beginning of them.
This drawing must be interpreted in conjunction with the engineers and any other specialist involved.
The drawings and works shown here correspond to the designer and should not be reproduced without having requested a written permission in advance.

Legend:

JESSICA BATAILLE
Phone +34 966 463 988
C/ Bruselas 8
03730
Jávea/Xàbia
(Alicante) Spain

BL

Client:
PROYECTO BATAILLE LIVING

Project:
Proyecto de rehabilitación:
WHITE HOUSE 11_05

Title:
Estado Reformado
Carpintería/ Armarios: Piso 2

Project	Scale:	Date:	Nº	Rev.
	1/50	06.25		

ARMARIO PISO 3

0 0.5 1

ARMARIO ENTRADA HALL

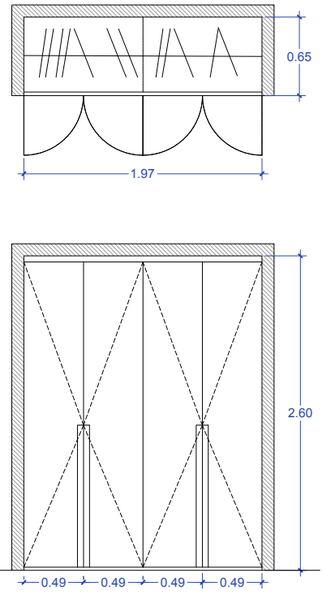

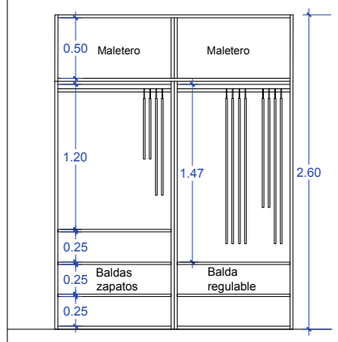

DORMITORIO 1

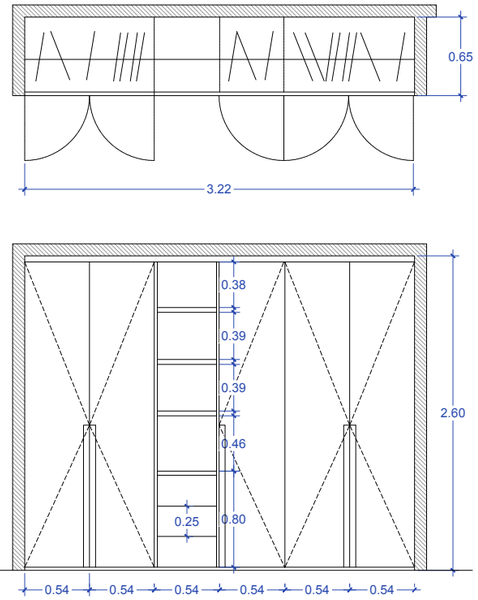

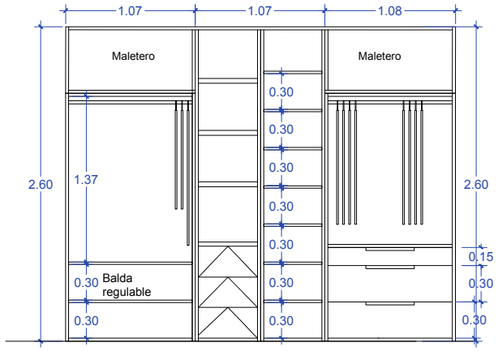

DESPACHO

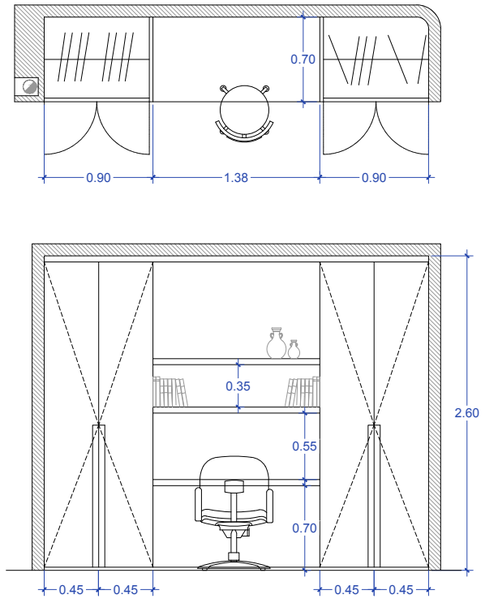

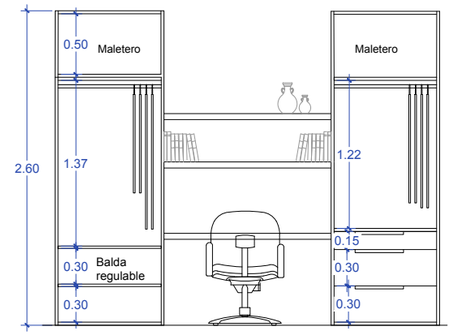

DORMITORIO 2

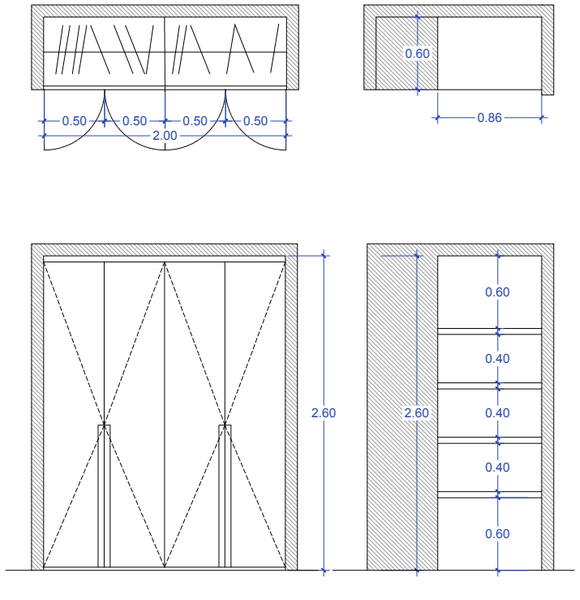

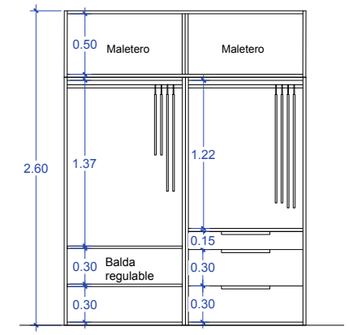

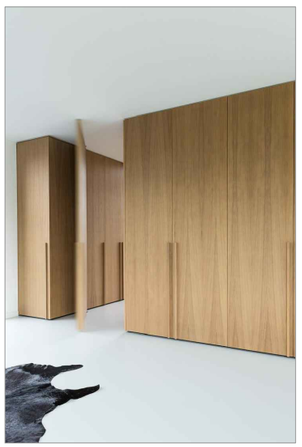

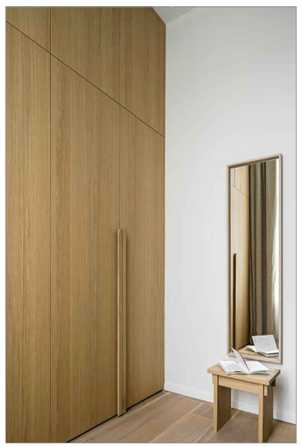

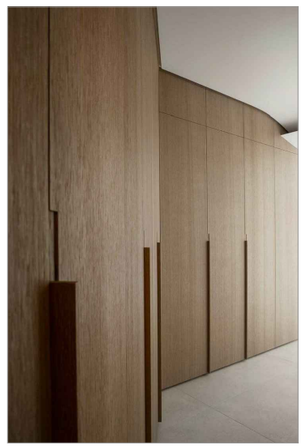

ACABADOS ARMARIOS: Puertas lisas de madera de roble con veta marcada y protector incoloro y mate. Tirador integrado de madera de 1.20m de altura como en referencias.

Do not scale from this drawing.
This drawing may not be based on exact measurements.
The designer does not accept responsibility for the dimensions included in this drawing.
The builder has the responsibility of reviewing all dimensions before the start of the works. All discrepancies and omissions of information in the works must be communicated to the designer before the beginning of them.
This drawing must be interpreted in conjunction with the engineers and any other specialist involved.
The drawings and works shown here correspond to the designer and should not be reproduced without having requested a written permission in advance.

Legend:

JESSICA BATAILLE
Phone +34 966 463 988
C/ Bruselas 8
03730
Jávea/Xàbia
(Alicante) Spain

BL

Client:
PROYECTO BATAILLE LIVING

Project:
Proyecto de rehabilitación:
WHITE HOUSE 11_05

Title:
Estado Reformado
Carpintería/ Armarios: Piso 3

Project	Scale:	Date:	Nº	Rev.
	1/50	06.25		

DORMITORIO 3

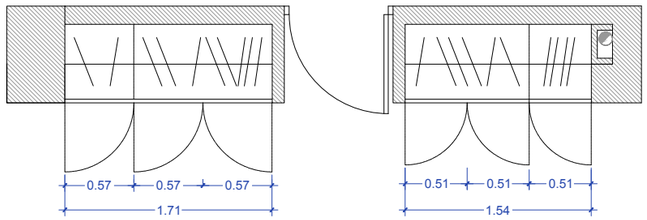

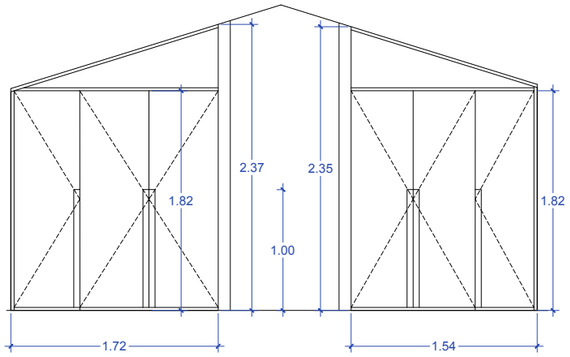

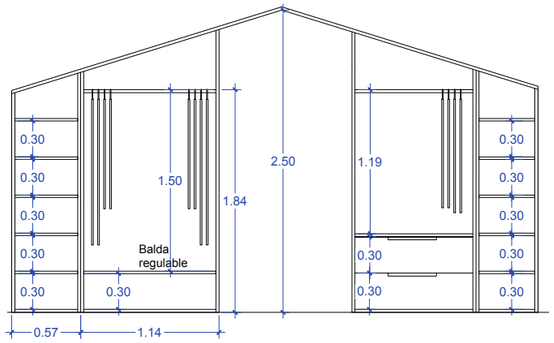

COMEDOR/ COCINA

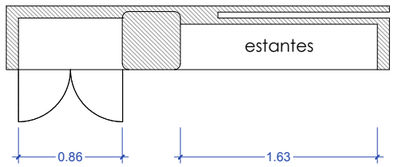

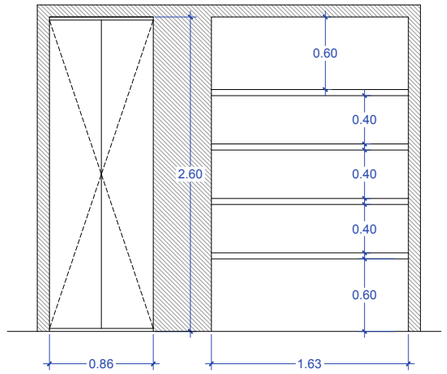

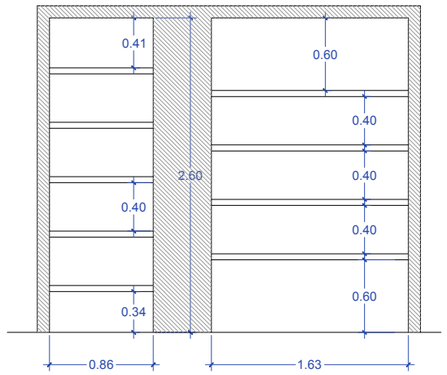

ACABADOS ARMARIOS: Puertas lisas de madera de roble con veta marcada y protector incoloro y mate. Tirador integrado de madera de 1.20m de altura como en referencias.

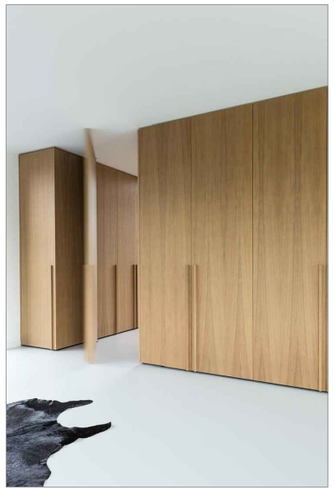

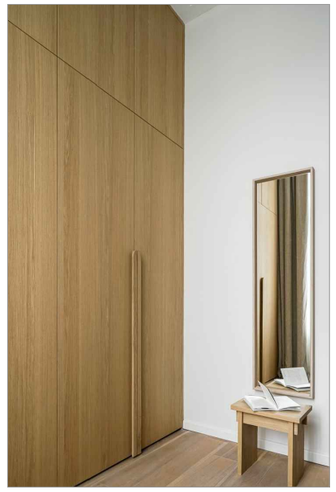

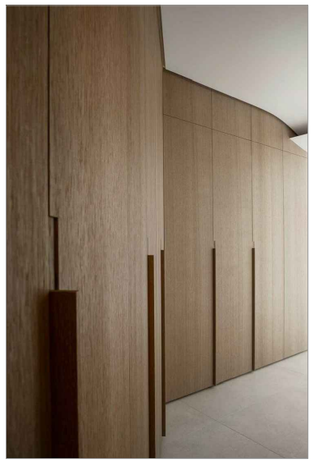

Do not scale from this drawing.
This drawing may not be based on exact measurements.
The designer does not accept responsibility for the dimensions included in this drawing.
The builder has the responsibility of reviewing all dimensions before the start of the works. All discrepancies and omissions of information in the works must be communicated to the designer before the beginning of them.
This drawing must be interpreted in conjunction with the engineers and any other specialist involved.
The drawings and works shown here correspond to the designer and should not be reproduced without having requested a written permission in advance.

Legend:

JESSICA BATAILLE
Phone +34 966 463 988
C/ Bruselas 8
03730
Jávea/Xàbia
(Alicante) Spain

BL

Client:
PROYECTO BATAILLE LIVING

Project:
Proyecto de rehabilitación:
WHITE HOUSE 11_05

Title:
Estado Reformado
Carpintería/ Armarios: Piso 3

Project	Scale:	Date:	N°	Rev.
	1/50	06.25		

PORTAL VIVIENDAS

0 0.5 1

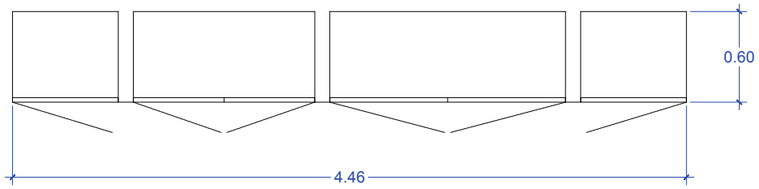

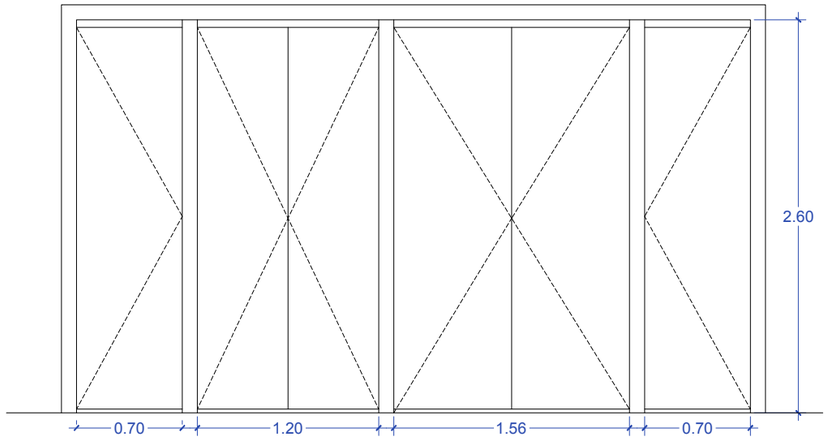

ACABADOS ARMARIOS: Puertas lisas de madera de roble con veta marcada y protector incoloro y mate. Tirador integrado de madera de 1.20m de altura como en referencias. Con condena.

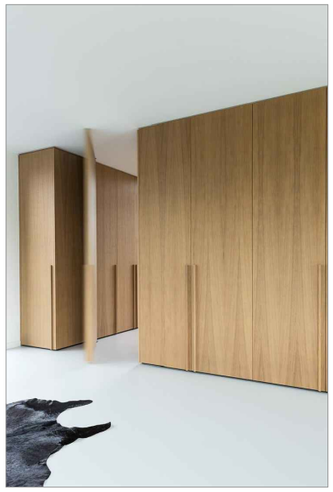

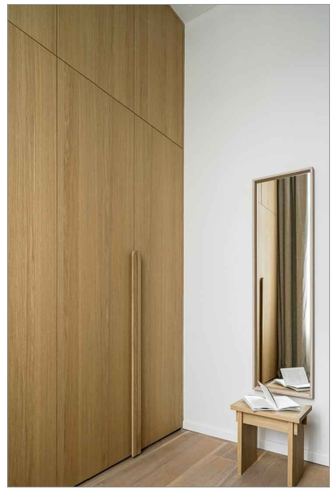

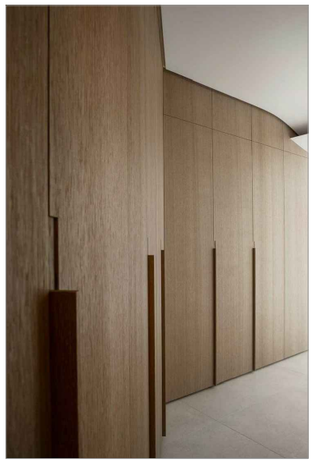

Do not scale from this drawing.
This drawing may not be based on exact measurements.
The designer does not accept responsibility for the dimensions included in this drawing.
The builder has the responsibility of reviewing all dimensions before the start of the works. All discrepancies and omissions of information in the works must be communicated to the designer before the beginning of them.
This drawing must be interpreted in conjunction with the engineers and any other specialist involved.
The drawings and works shown here correspond to the designer and should not be reproduced without having requested a written permission in advance.

Legend:

JESSICA BATAILLE
Phone +34 966 463 988
C/ Bruselas 8
03730
Jávea/Xàbia
(Alicante) Spain

BL

Client:
PROYECTO BATAILLE LIVING

Project:
Proyecto de rehabilitación:
WHITE HOUSE 11_05

Title:
Estado Reformado
Carpintería/ Armarios: Hall Entrada

Project	Scale:	Date:	N°	Rev.
	1/40	06.25		

PUERTAS PISO 1

0 0.5 1

Puerta- P1	Puerta- P2	Puerta- P3
1 UD.	1 UD.	1 UD.
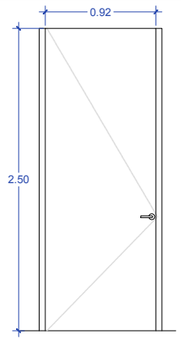	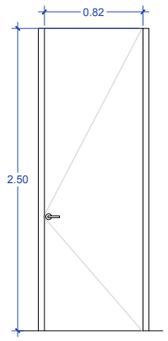	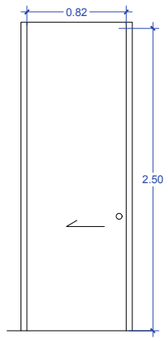
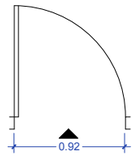	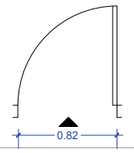	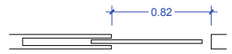
Puerta Entrada a la vivienda	Dormitorio 1	Baño
Puerta de entrada reciclada con cerramiento blindado.	Puerta reciclada de madera de roble tratado en tinte incoloro mate. Marco de 5cm.	Puerta corredera reciclada de madera de roble tratado en tinte incoloro mate. Marco de 5cm.
Abatible empujar izquierda. Picaporte negro.	Abatible empujar derecha. Picaporte negro.	Puerta corredera con roseta circular en negro.

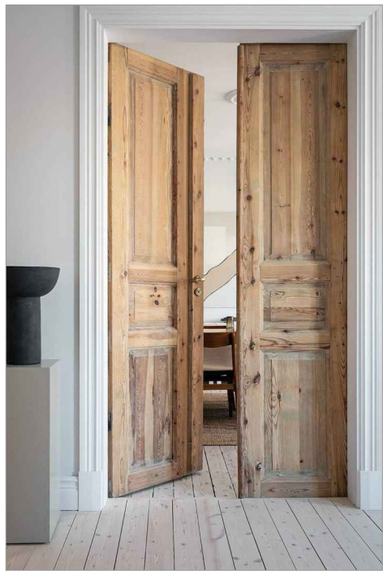

JUEGO DE MANILLA	JUEGO DE UÑEROS
Manilla de puerta de paso de Mengual ferreteria. Modelo: Fragua Moderna. Puertas con condena en Baños y aseos.	Juego de cazoletas y uñero para correderas. Acabado en laton envejecido. Puertas con condena en Baños y aseos.

Do not scale from this drawing.
This drawing may not be based on exact measurements.
The designer does not accept responsibility for the dimensions included in this drawing.
The builder has the responsibility of reviewing all dimensions before the start of the works. All discrepancies and omissions of information in the works must be communicated to the designer before the beginning of them.
This drawing must be interpreted in conjunction with the engineers and any other specialist involved.
The drawings and works shown here correspond to the designer and should not be reproduced without having requested a written permission in advance.

Legend:

JESSICA BATAILLE
Phone +34 966 463 988
C/ Bruselas 8
03730
Jávea/Xàbia
(Alicante) Spain

BL

Client:
PROYECTO BATAILLE LIVING

Project:
Proyecto de rehabilitación:
WHITE HOUSE 11_05

Title:
Estado Reformado
Carpintería/ Puertas: Piso 1

Project	Scale:	Date:	N°	Rev.
	1/50	06.25		

PUERTAS PISO 2

0 0.5 1

Puerta- P1	Puerta- P2-P3-P5-P7	Puerta- P4	Puerta- P6
1 UD.	4 UD.	1 UD.	1 UD.
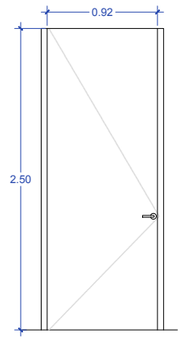	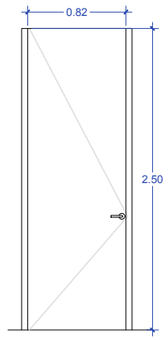	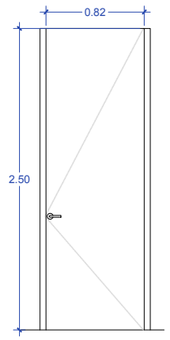	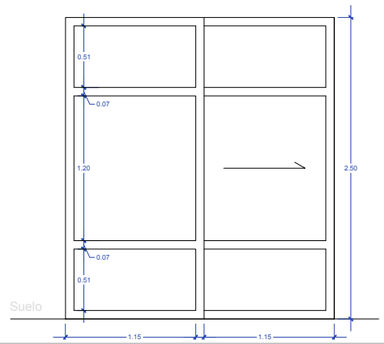
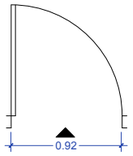	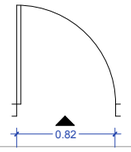	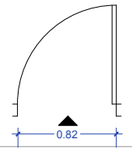	
Puerta Entrada a la vivienda	Lavadero, baño 1, dormitorio 1, baño 2	Dormitorio 2	Despacho
Puerta de entrada reciclada con cerramiento blindado.	Puerta reciclada de madera de roble tratado en tinte incoloro mate. Marco de 5cm.	Puerta reciclada de madera de roble tratado en tinte incoloro mate. Marco de 5cm.	Puerta corredera de 2 hoja (una fija y una corredera) de madera de roble tratado en tinte incoloro mate. Cristal acanalado.
Abatible empujar izquierda. Picaporte negro.	Abatible empujar izquierda. Picaporte negro.	Abatible empujar derecha. Picaporte negro.	Puerta corredera con roseta circular en negro.

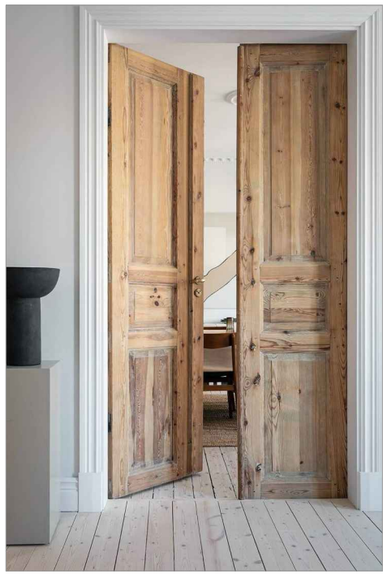

JUEGO DE MANILLA	JUEGO DE UÑEROS
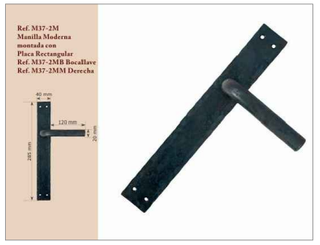	
Manilla de puerta de paso de Mengual ferreteria. Modelo: Fragua Moderna. Puertas con condena en Baños y aseos.	Juego de cazoletas y uñero para correderas. Acabado en laton envejecido. Puertas con condena en Baños y aseos.

Do not scale from this drawing.
This drawing may not be based on exact measurements.
The designer does not accept responsibility for the dimensions included in this drawing.
The builder has the responsibility of reviewing all dimensions before the start of the works. All discrepancies and omissions of information in the works must be communicated to the designer before the beginning of them.
This drawing must be interpreted in conjunction with the engineers and any other specialist involved.
The drawings and works shown here correspond to the designer and should not be reproduced without having requested a written permission in advance.

Legend:

JESSICA BATAILLE
Phone +34 966 463 988
C/ Bruselas 8
03730
Jávea/Xàbia
(Alicante) Spain

BL

Client:
PROYECTO BATAILLE LIVING

Project:
Proyecto de rehabilitación:
WHITE HOUSE 11_05

Title:
Estado Reformado
Carpintería/ Puertas: Piso 2

Project	Scale:	Date:	N°	Rev.
	1/50	06.25		

Puerta- P1	Puerta- P4-P5-P8	Puerta- P2	Puerta-P7
1 UD.	3 UD.	1 UD.	1 UD.
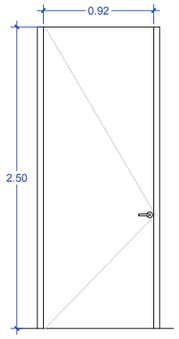	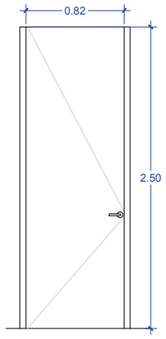	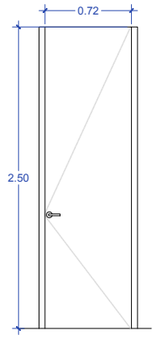	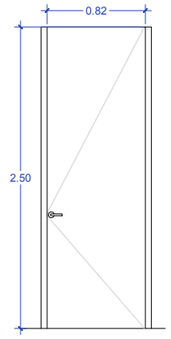
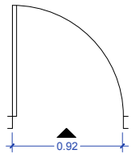	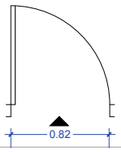	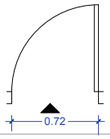	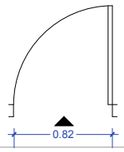
Puerta Entrada a la vivienda	Baño 1, dormitorio 1, baño 2	Aseo	Dormitorio 2
Puerta de entrada reciclada con cerramiento blindado.	Puerta reciclada de madera de roble tratado en tinte incoloro mate. Marco de 5cm.	Puerta reciclada de madera de roble tratado en tinte incoloro mate. Marco de 5cm.	Puerta reciclada de madera de roble tratado en tinte incoloro mate. Marco de 5cm.
Abatible empujar izquierda. Picaporte negro.	Abatible empujar izquierda. Picaporte negro.	Abatible empujar derecha. Picaporte negro.	Abatible empujar derecha. Picaporte negro.
Puerta- P3	Puerta- P6	Puerta- P9-P10	Puerta- P11
1 UD.	1 UD.	2 UD.	1 UD.
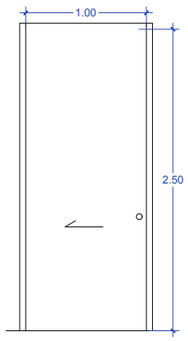	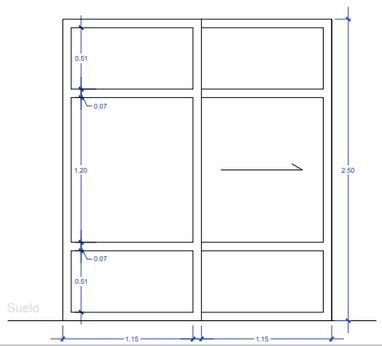	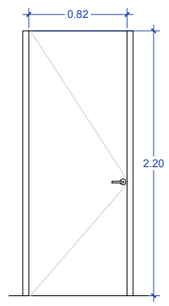	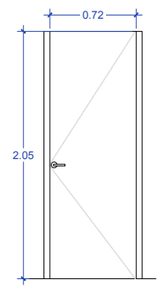
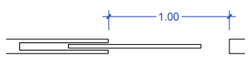		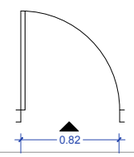	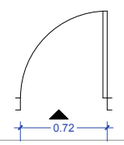
Lavandería/ Despensa	Despacho	Baño 3, dormitorio 3	Trastero
Puerta corredera de DM para pintar en mismo color y acabado que las paredes. Marco de 5cm.	Puerta corredera de 2 hoja (una fija y una corredera) de madera de roble tratado en tinte incoloro mate. Cristal acanalado.	Puerta reciclada de madera de roble tratado en tinte incoloro mate. Marco de 5cm.	Puerta de DM para pintar en mismo color y acabado que las paredes. Marco de 5cm.
Puerta corredera con roseta circular en negro.	Puerta corredera con roseta circular en negro.	Abatible empujar izquierda. Picaporte negro.	Abatible empujar derecha. Picaporte negro.

Do not scale from this drawing.
This drawing may not be based on exact measurements.
The designer does not accept responsibility for the dimensions included in this drawing.
The builder has the responsibility of reviewing all dimensions before the start of the works. All discrepancies and omissions of information in the works must be communicated to the designer before the beginning of them.
This drawing must be interpreted in conjunction with the engineers and any other specialist involved.
The drawings and works shown here correspond to the designer and should not be reproduced without having requested a written permission in advance.

Legend:

JUEGO DE MANILLA	JUEGO DE UÑEROS
Manilla de puerta de paso de Mengual ferreteria. Modelo: Fragua Moderna. Puertas con condena en Baños y aseos.	Juego de cazoletas y uñero para correderas. Acabado en laton envejecido. Puertas con condena en Baños y aseos.

JESSICA BATAILLE
Phone +34 966 463 988
C/ Bruselas 8
03730
Jávea/Xàbia
(Alicante) Spain

Client:
PROYECTO BATAILLE LIVING

Project:
Proyecto de rehabilitación:
WHITE HOUSE 11_05

Title:
Estado Reformado
Carpintería/ Puertas: Piso 3

Project	Scale:	Date:	N°	Rev.
	1/50	06.25		

Puerta- P1	Puerta- P2-P3-P4-P6	Puerta- P5	Puerta- P7
1 UD.	4 UD.	1 UD.	1 UD.
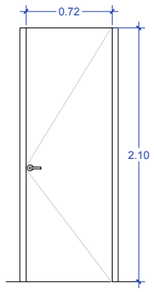	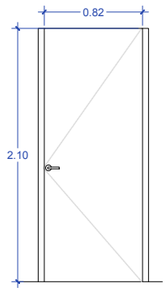	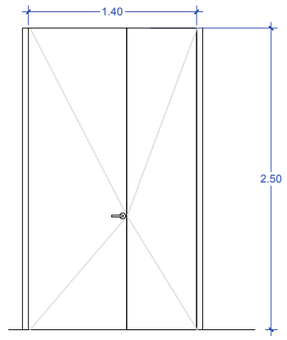	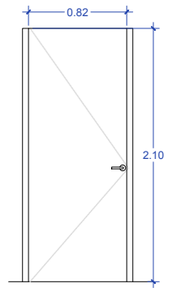
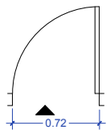	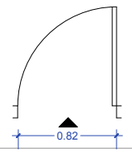	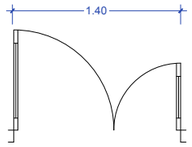	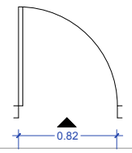
Puerta de DM para pintar con marco de 5cm.	Puerta de DM para pintar con marco de 5cm.	Puerta doble reciclada de madera de roble tratado en tinte incoloro mate. Marco de 5cm.	Puerta de DM para pintar con marco de 5cm.
Abatible empujar derecha. Picaporte negro.	Abatible empujar derecha. Picaporte negro.	Abatible empujar izquierda. Picaporte negro.	Abatible empujar derecha. Picaporte negro.

Puerta- P8	Puerta- P9	Puerta- P10
1 UD.	1 UD.	1 UD.
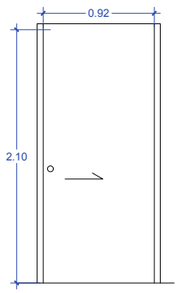	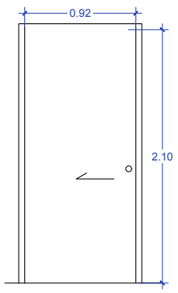	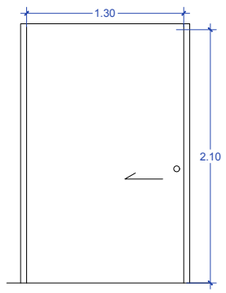
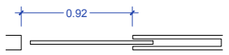	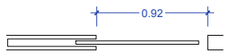	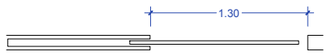
Puerta corredera de DM para pintar. Marco de 5cm.	Puerta corredera de DM para pintar. Marco de 5cm.	Puerta corredera de DM para pintar. Marco de 5cm.
Puerta corredera con roseta circular en negro.	Puerta corredera con roseta circular en negro.	Puerta corredera con roseta circular en negro.

PUERTAS PLANTA -1

0 0.5 1

Do not scale from this drawing.
This drawing may not be based on exact measurements.
The designer does not accept responsibility for the dimensions included in this drawing.
The builder has the responsibility of reviewing all dimensions before the start of the works. All discrepancies and omissions of information in the works must be communicated to the designer before the beginning of them.
This drawing must be interpreted in conjunction with the engineers and any other specialist involved.
The drawings and works shown here correspond to the designer and should not be reproduced without having requested a written permission in advance.

Legend:

JESSICA BATAILLE
Phone +34 966 463 988
C/ Bruselas 8
03730
Jávea/Xàbia
(Alicante) Spain

BL

Client:
PROYECTO BATAILLE LIVING

Project:
Proyecto de rehabilitación:
WHITE HOUSE 11_05

Title:
Estado Reformado
Carpintería/ Puertas: Local planta -1

Project	Scale:	Date:	N°	Rev.
	1/50	06.25		

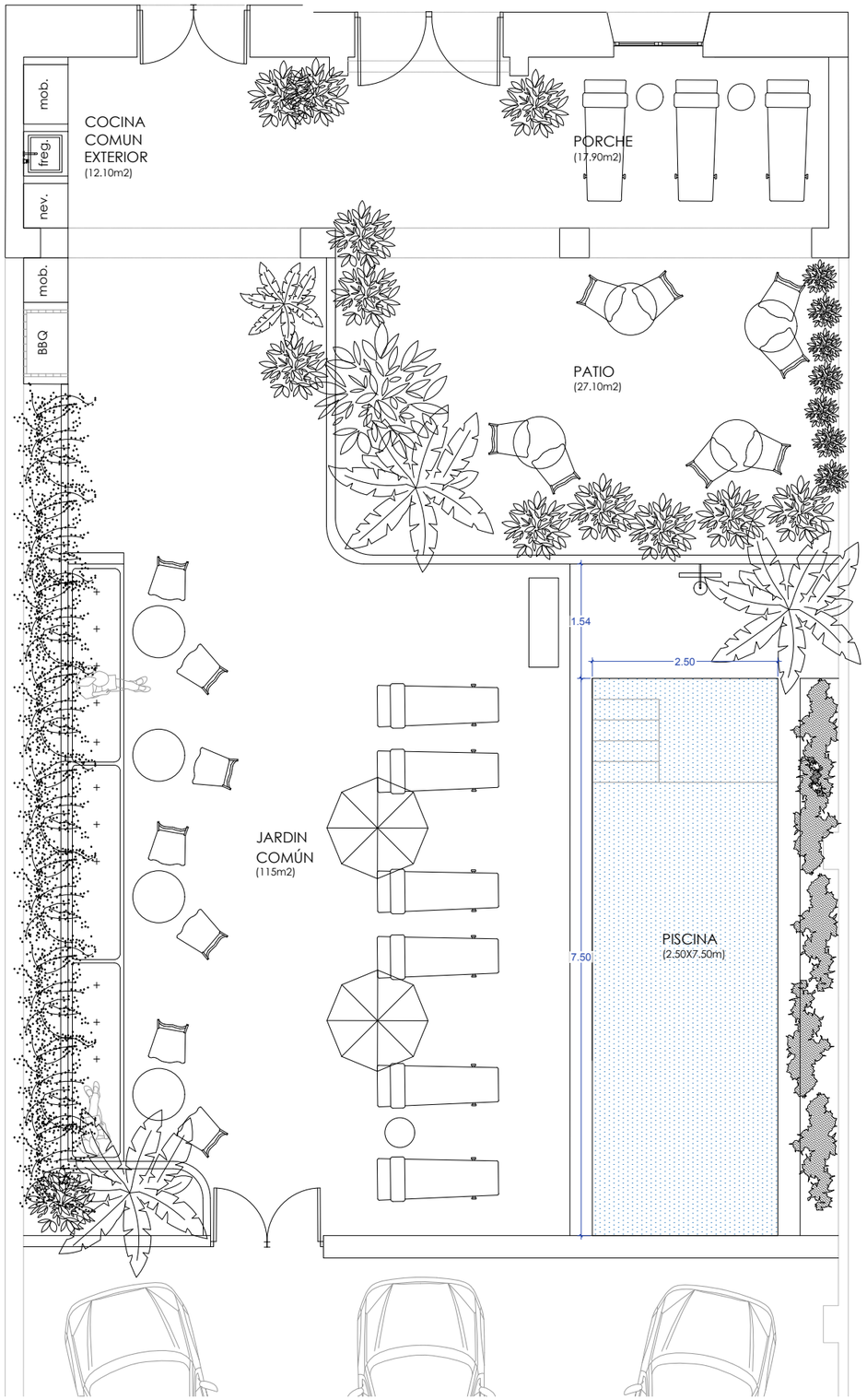

DETALLE PATIO: PISCINA

DETALLE SECCIÓN PISCINA

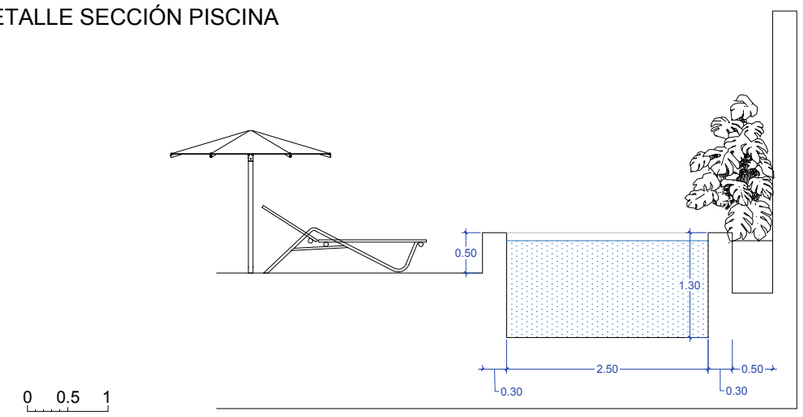

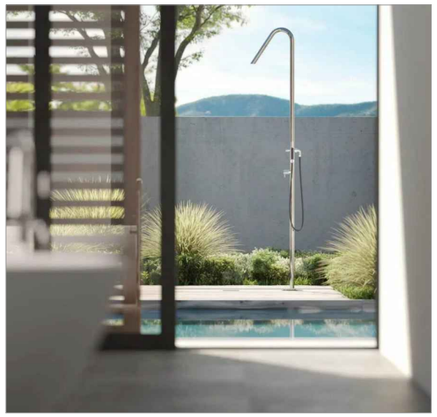

Do not scale from this drawing.
This drawing may not be based on exact measurements.
The designer does not accept responsibility for the dimensions included in this drawing.
The builder has the responsibility of reviewing all dimensions before the start of the works. All discrepancies and omissions of information in the works must be communicated to the designer before the beginning of them.
This drawing must be interpreted in conjunction with the engineers and any other specialist involved.
The drawings and works shown here correspond to the designer and should not be reproduced without having requested a written permission in advance.

Legend:

Detalle Piscina: 2.50x7.50m

Interior de piscina en gresite de 5x5cm de color beige.

Ducha exterior Twiggy Shower en acero cepillado.

JESSICA BATAILLE
Phone +34 966 463 988
C/ Bruselas 8
03730
Jávea/Xàbia
(Alicante) Spain

BL

Client:
PROYECTO BATAILLE LIVING

Project:
Proyecto de rehabilitación:
WHITE HOUSE 11_05

Title:
Estado Reformado
Detalle Planta Jardin/ Piscina

Project	Scale:	Date:	N°	Rev.
	1/75	06.25		

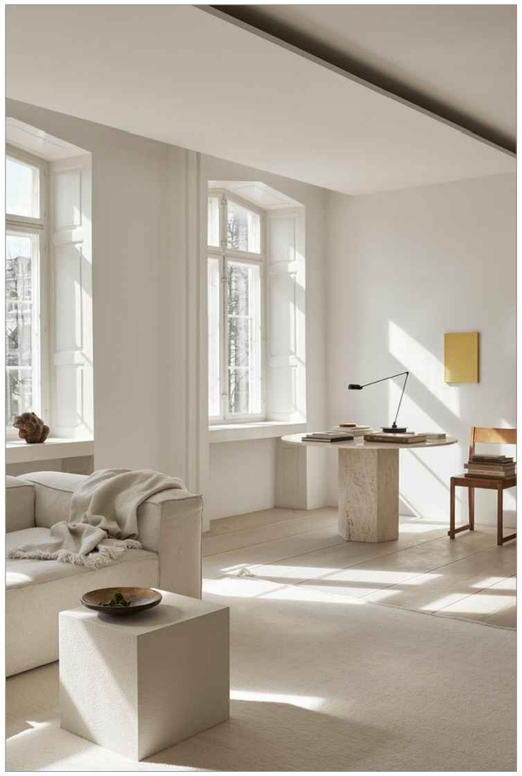

Do not scale from this drawing.
This drawing may not be based on exact measurements.
The designer does not accept responsibility for the dimensions included in this drawing.
The builder has the responsibility of reviewing all dimensions before the start of the works. All discrepancies and omissions of information in the works must be communicated to the designer before the beginning of them.
This drawing must be interpreted in conjunction with the engineers and any other specialist involved.
The drawings and works shown here correspond to the designer and should not be reproduced without having requested a written permission in advance.

Legend:

MATERIALES INTERIOR:

Paredes y techos:
Pintura interior, estuco natural de Pure Original, Massif Color Bone.

Suelos:
Piedra natural de campaspero, canto envejecido, formato libre, de 3cm.

JESSICA BATAILLE
Phone +34 966 463 988
C/ Bruselas 8
03730
Jávea/Xàbia
(Alicante) Spain

BL

Client:
PROYECTO BATAILLE LIVING

Project:
Proyecto de rehabilitación:
WHITE HOUSE 11_05

Title:
Estado Reformado
Referencias Materiales interior:
Suelos y paredes

Project	Scale:	Date:	N°	Rev.
		06.25		